

statica_

Mobile Quotes 3 MAX

Contents

1. Basic user interface elements	4
2. Introduction.....	6
3. Minimum requirements	7
4. Screens and panels	8
5. Tabs	10
5.1. Security selection window.....	12
5.2. Adding a new tab.....	14
5.3. Deleting a tab	15
5.4. Replacing the tab contents.....	16
5.5. Populating the details tab from the watchlist.....	18
5.6. Blocking the tabs content.....	21
5.7. Moving tabs.....	23
6. Watchlist.....	25
6.1. Security context in the pop-up menu.....	26
6.2. Expanded rows	27
6.3. Sorting	30
6.4. Adding and removing securities	31
6.5. Moving securities	34
7. Session statistics.....	38
8. Details.....	40
8.1. Bid&Ask	44
8.2. Details.....	45
8.3. Trades	46
8.4. Chart	47
9. Charts.....	48
9.1. Chart settings.....	50
9.1.1. Type	52

9.1.2. Interval.....	53
9.1.3. Data range	54
9.2. Zooming.....	55
9.3. Fullscreen mode	57
9.4. Technical analysis indicators	58
9.4.1. Adding and removing	60
9.4.2. Changing the parameters	63
9.5. Chart template	65
10. Portfolio.....	66
10.1. Statement.....	69
10.2. Securities	71
10.3. Credits	73
10.4. Transfers.....	75
10.5. History of operations.....	77
11. Orders.....	80
11.1. Creating orders.....	81
11.2. Orders overview	91
11.2.1. Active orders	93
11.2.1. Archive orders	94
11.3. Viewer.....	95
11.4. Orders history.....	98
11.5. Modifying and canceling of orders.....	103
11.5.1. Modify the order	104
11.5.2. Removing the order.....	107
11.6. DDM+ orders	108
11.6.1. Creating DDM+ orders.....	109
11.6.2. DDM+ orders on the orders list.....	119
11.7. Order templates	122
12. Market news.....	125
12.1. Market comments	127
12.2. Stocks calendar.....	129
12.3. Macro calendar.....	130
12.4. PAP and ESPI messages	133
12.5. Video comments.....	136

- 13. Message center 138
 - 13.1. Inbox..... 140
 - 13.2. Contact with broker..... 143
- 14. Notifications 146
 - 14.1. Internal notifications 146
 - 14.2. External notifications..... 152
- 15. Alerts and Statica Cloud 153
 - 15.1. General alert settings 154
 - 15.2. Defining a new alert 156
 - 15.2.1. Event types 161
 - 15.2.2. One-time alerts..... 162
 - 15.2.3. Multiple alerts 162
 - 15.2.4. Single-side alerts..... 162
 - 15.2.5. Two-side alerts 163
 - 15.2.6. Notification channels..... 165
 - 15.2. Alert manager..... 170
 - 15.2.1. Defined alerts 173
 - 15.2.2. History of alerts 176

1. Basic user interface elements

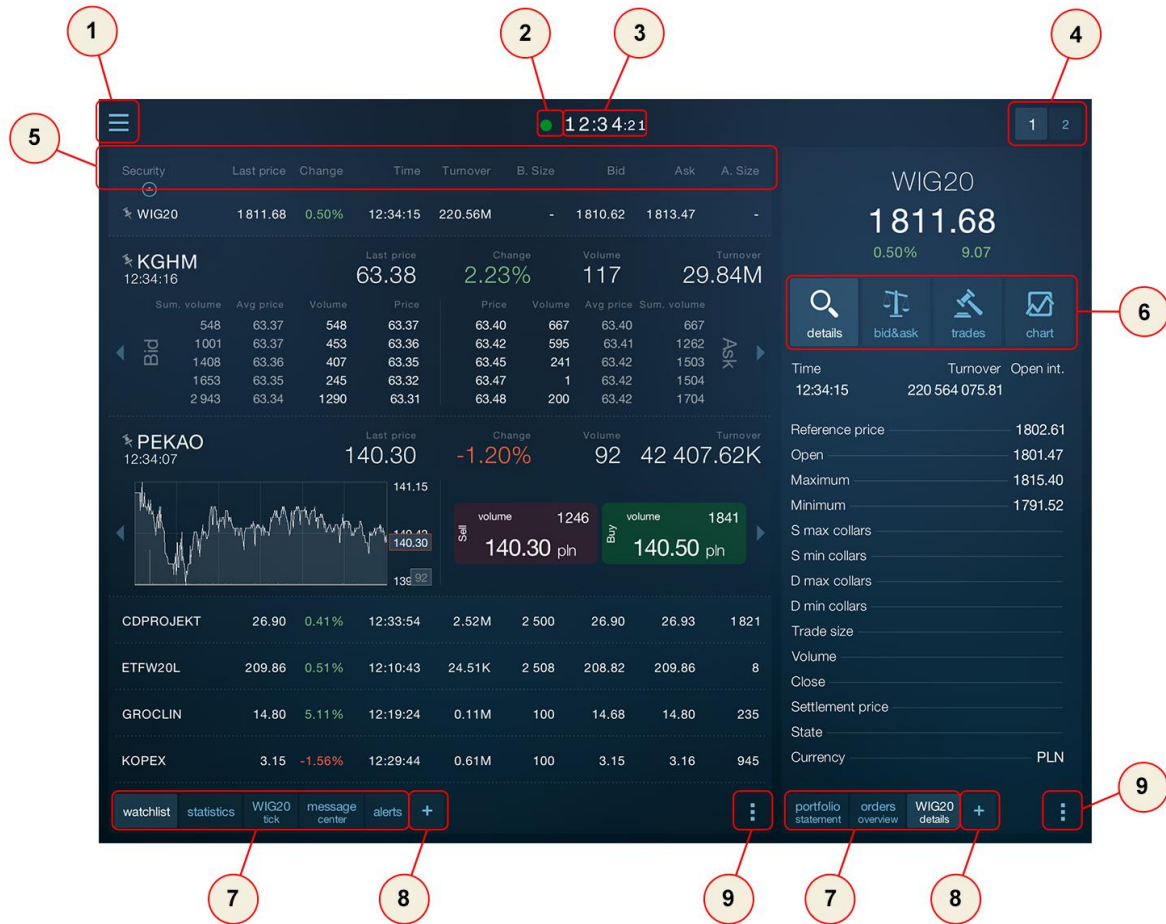

1. Main menu
2. Connection status
3. Time of the last message
4. Switching screens
5. Table sorting header
6. Details tab submenu
7. Tab bar
8. Adding a new tab
9. Tab menu (e.g. Table)

Two color styles – navy blue and white are available in the application. The selection is made via the “Main Menu” then “Settings” and “Style”.

- Account 007007
- Portfolio
- Orders
- Quotations
- Message center
- Market news
- Settings
- Send log
- Help
- Connection status
- Log out

statica_
 © 2015
 ver. 1.1.6 (build 160622.1011)

● 12:34:44
1 2

Security	Last price	Change	Time	Turnover	B. Size	Bid	Ask	A. Size
WIG20	1811.19	0.48%	12:34:30	220.71M	-	1810.53	1813.38	-

KGHM 12:34:16

Last price: **63.38** Change: **2.23%** Volume: **117** Turnover: **29.84M**

	Sum. volume	Avg price	Volume	Price	Price	Volume	Avg price	Sum. volume
Bid	599	63.37	599	63.37	63.40	667	63.40	667
	1052	63.37	453	63.36	63.42	595	63.41	1262
	1459	63.36	407	63.35	63.45	241	63.42	1503
	1704	63.36	245	63.32	63.47	1	63.42	1504
	2994	63.34	1290	63.31	63.48	200	63.42	1704

PEKAO 12:34:07

Last price: **140.30** Change: **-1.20%** Volume: **92** Turnover: **42 407.62K**

Sell volume 1584

140.30 pln

Buy volume 1861

140.50 pln

CDPROJEKT	26.90	0.41%	12:33:54	2.52M	2 500	26.90	26.93	1821
ETFW20L	209.86	0.51%	12:10:43	24.51K	2 508	208.81	209.86	8
GROCLIN	14.80	5.11%	12:19:24	0.11M	100	14.68	14.80	235
KOPEX	3.15	-1.56%	12:29:44	0.61M	100	3.15	3.16	945

watchlist
statistics
WIG20 tick
message center
alerts
+

BACK

Select style

- Default
- Navy blue
- White

● 12:35:13
1 2

Security	Last price	Change	Time	Turnover	B. Size	Bid	Ask	A. Size
WIG20	1811.53	0.49%	12:35:00	220.90M	-	1810.70	1813.44	-

KGHM 12:34:16

Last price: **63.38** Change: **2.23%** Volume: **117** Turnover: **29.84M**

	Sum. volume	Avg price	Volume	Price	Price	Volume	Avg price	Sum. volume
Bid	599	63.37	599	63.37	63.40	567	63.40	567
	1052	63.37	453	63.36	63.42	595	63.41	1162
	1459	63.36	407	63.35	63.45	241	63.42	1403
	1704	63.36	245	63.32	63.47	1	63.42	1404
	2994	63.34	1290	63.31	63.48	200	63.42	1604

PEKAO 12:34:07

Last price: **140.30** Change: **-1.20%** Volume: **92** Turnover: **42 407.62K**

Sell volume 1584

140.30 pln

Buy volume 1861

140.50 pln

CDPROJEKT	26.93	0.52%	12:35:00	2.52M	2 500	26.90	26.93	1733
ETFW20L	209.86	0.51%	12:10:43	24.51K	2 508	208.81	209.86	8
GROCLIN	14.80	5.11%	12:19:24	0.11M	100	14.68	14.80	235
KOPEX	3.15	-1.56%	12:29:44	0.61M	100	3.15	3.16	945

watchlist
statistics
WIG20 tick
message center
alerts
+

2. Introduction

Mobile Quotes MAX is an application dedicated for tablets that enables to access stock quotes in real time from anywhere in the world, wherever Internet access is available. The program is intended for all investors who appreciate the convenience of fast, reliable access to information from the stock exchange.

In addition to quotes, the program provides the entire spectrum of analysis functions such as charts including any time range, intervals, chart types, and technical analysis indicators.

The program provides two customizable screens divided into panels.

Within the panels, the investor can open any number of tabs with charts and detailed information on the securities.

3. Minimum requirements

Mobile Quotes 3 MAX is designed for tablets running iOS and Android operating systems.

Below are the detailed requirements for individual systems.

iOS

iPad 2 or later

iPad Mini

Operating System: iOS 5.1.1 or later

Android

Resolution: 1024x768.

Processor: 2 x 1.2 GHz.

RAM: 1024 MB

Operating System: Android 2.3 (recommended 4.1+)

The program can open any number of charts with possible high ranges of presented data, therefore it is not possible to determine the recommended version since this depends directly on how the program is used.

In any case, the program requires Internet access, which enables to connect sockets (packet data or WLAN connection).

Users who use additional software for securing their mobile phones (antivirus suites) should pay attention so that software does not block the connection, according to the parameters described on website <http://serwery.staticca.pl>

The application is designed for tablets only. There is a dedicated version for smartphones (Mobile Quotes 3).

4. Screens and panels

Screens and panels are the basic unit setting the arrangement of individual elements within the program.

There are two screens available in the program.

Changing the display is possible by pressing the screen icon.

The first screen is divided into two panes.

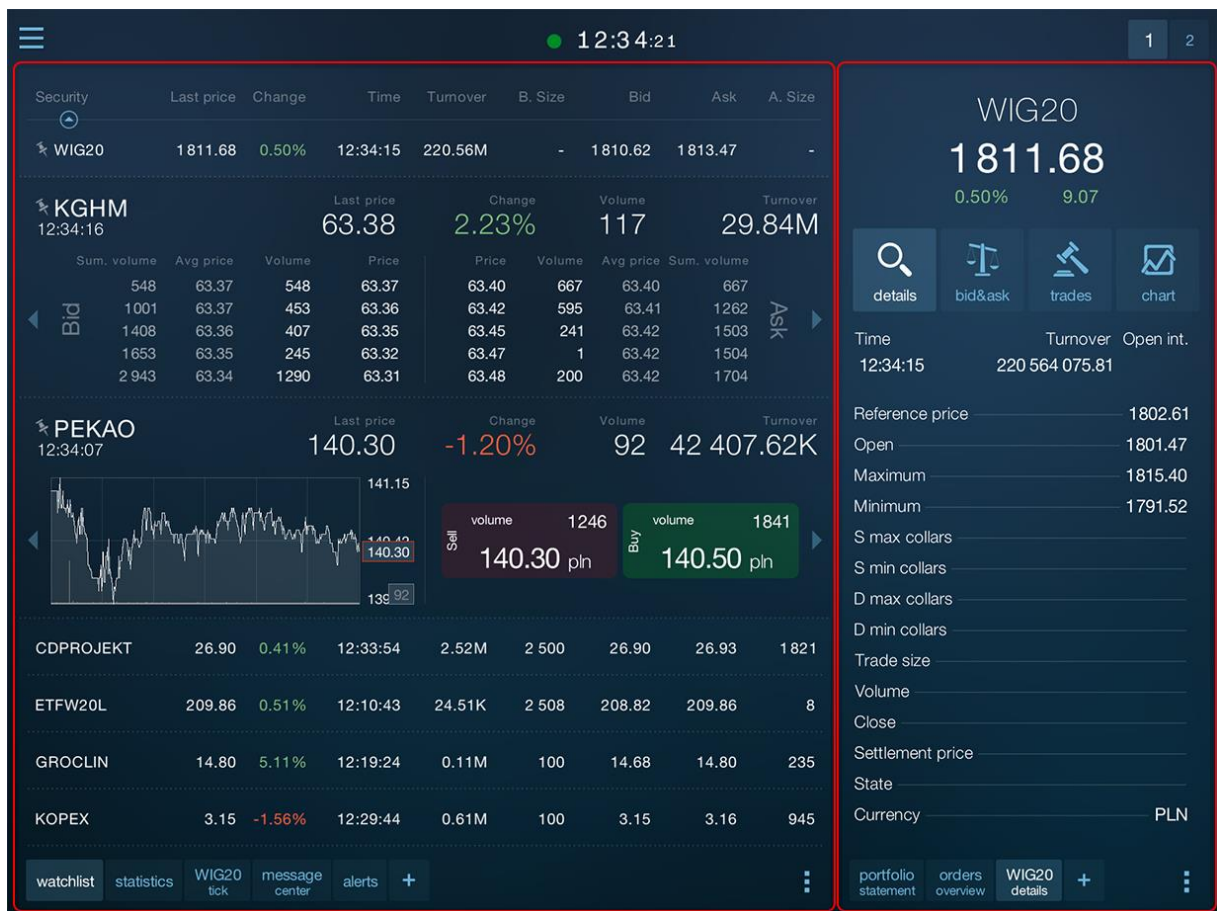

STATICA MOBILE QUOTES 3 MAX

You can place a watchlist, session statistics and any number of charts in the first, larger panel.

You can place the details of any number of securities in the second, smaller panel. Details include Bid&Ask, trades, details, and a chart.

The second screen is divided into four equal panes.

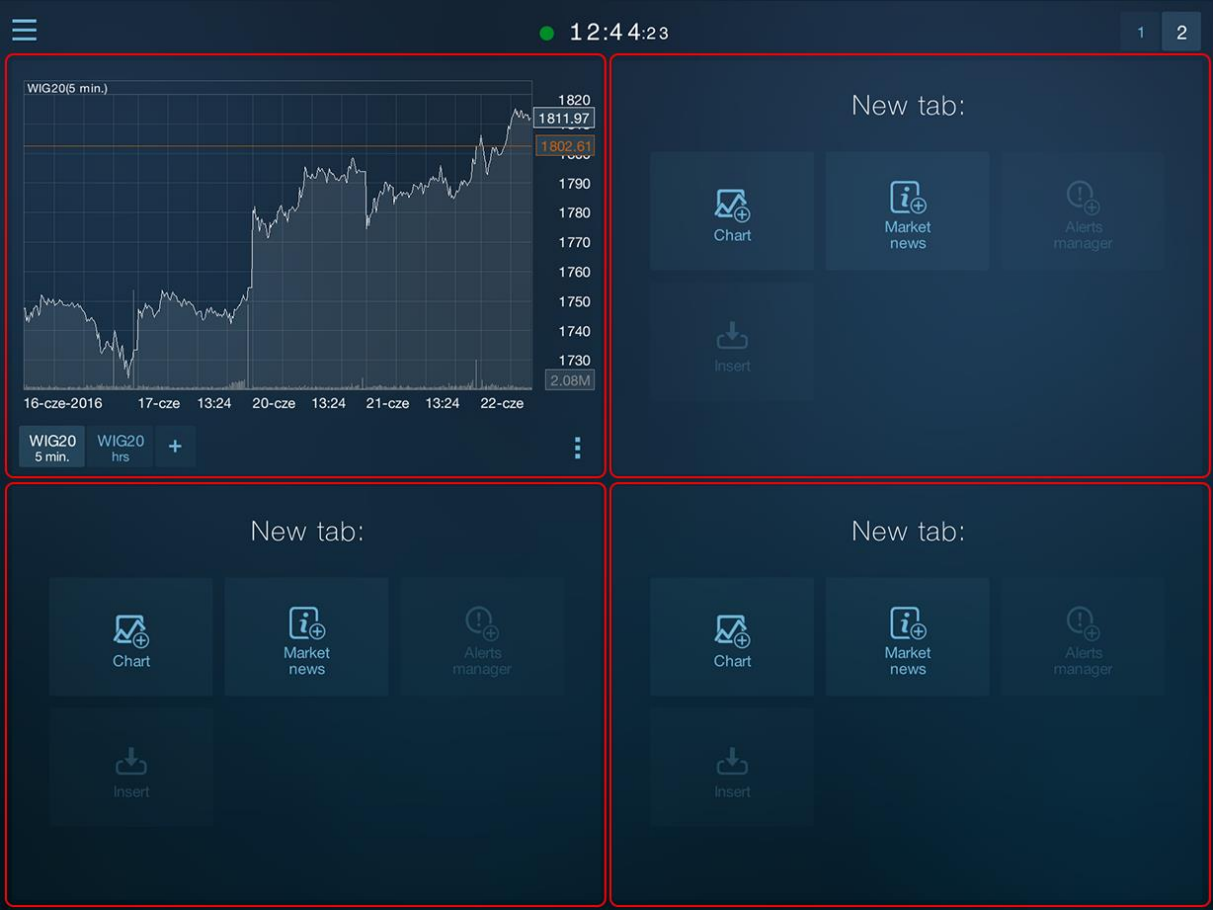

You can place charts only in these panels. There can be any number of tabs with charts within one panel.

5. Tabs

The tab is the primary interface element, which provides a separate functionality (table, statistics, chart,...).

You can open any number of tabs within each panel.

The tab which is active at any given time fills the entire panel. Tap on the tab header to change the tab.

STATICA MOBILE QUOTES 3 MAX

12:45:32

Security	Last price	Change	Time	Turnover	B. Size	Bid	Ask	A. Size
WIG20	1812.20	0.53%	12:45:30	226.54M	-	1810.97	1813.83	-
KGHM	63.36	2.19%	12:45:10	30.37M	799	63.36	63.39	79
PEKAO	140.40	-1.13%	12:45:21	43.62M	256	140.35	140.40	290
CDPROJEKT	26.93	0.52%	12:45:07	2.57M	1115	26.90	26.93	1350
ETFW20L	209.86	0.51%	12:10:43	24.51K	2 508	208.78	209.86	8
GROCLIN	14.79	5.04%	12:41:48	0.11M	100	14.68	14.79	56
KOPEX	3.15	-1.56%	12:29:44	0.61M	100	3.15	3.16	945
MIDAS	-	-	-	-	-	-	-	-
WASKO	1.60	0.63%	11:10:41	7.39K	1720	1.59	1.60	1000
ZETKAMA	104.00	-2.67%	11:06:32	38.23K	40	103.50	105.00	424

WIG20

1812.20
0.53% 9.59

Time: 12:45:30 Turnover: 226 535 935.65 Open int.

Reference price: 1802.61
 Open: 1801.47
 Maximum: 1815.40
 Minimum: 1791.52

S max collars
 S min collars
 D max collars
 D min collars
 Trade size
 Volume
 Close
 Settlement price
 State
 Currency: PLN

watchlist statistics WIG20 tick message center alerts +

portfolio statement orders overview WIG20 details +

12:47:15

WIG20

1813.37
0.60% 10.76

Time: 12:47:15 Turnover: 228 038 653.68 Open int.

Reference price: 1802.61
 Open: 1801.47
 Maximum: 1815.40
 Minimum: 1791.52

S max collars
 S min collars
 D max collars
 D min collars
 Trade size
 Volume
 Close
 Settlement price
 State
 Currency: PLN

watchlist statistics WIG20 daily message center alerts +

portfolio statement orders overview WIG20 details +

5.1. Security selection window

The security selection window is used to select the security inserted into the table, or the security being the context of the single-security tab (details and diagram).

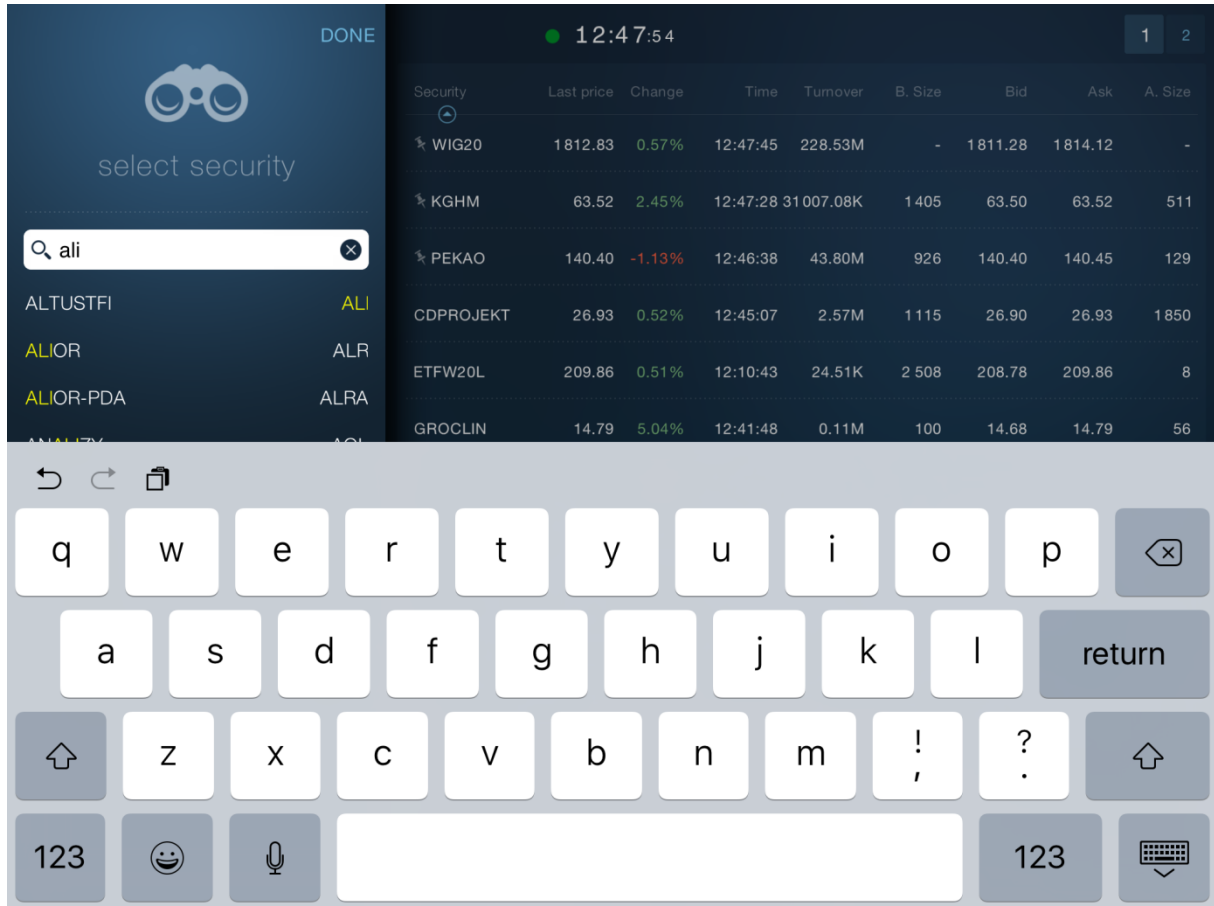

For details and charts the program automatically prompts securities, which the user may be interested in. In such a case, the list includes all securities used in any way in the program.

Tapping on the security name in the list inserts the security into the target tab.

The program also enables to search among all securities listed on a given day.

To do this, start typing the name or abbreviation of the security in the edit field at the top of the security selection window.

When typing the characters, the list of matching securities will be narrowed bit by bit.

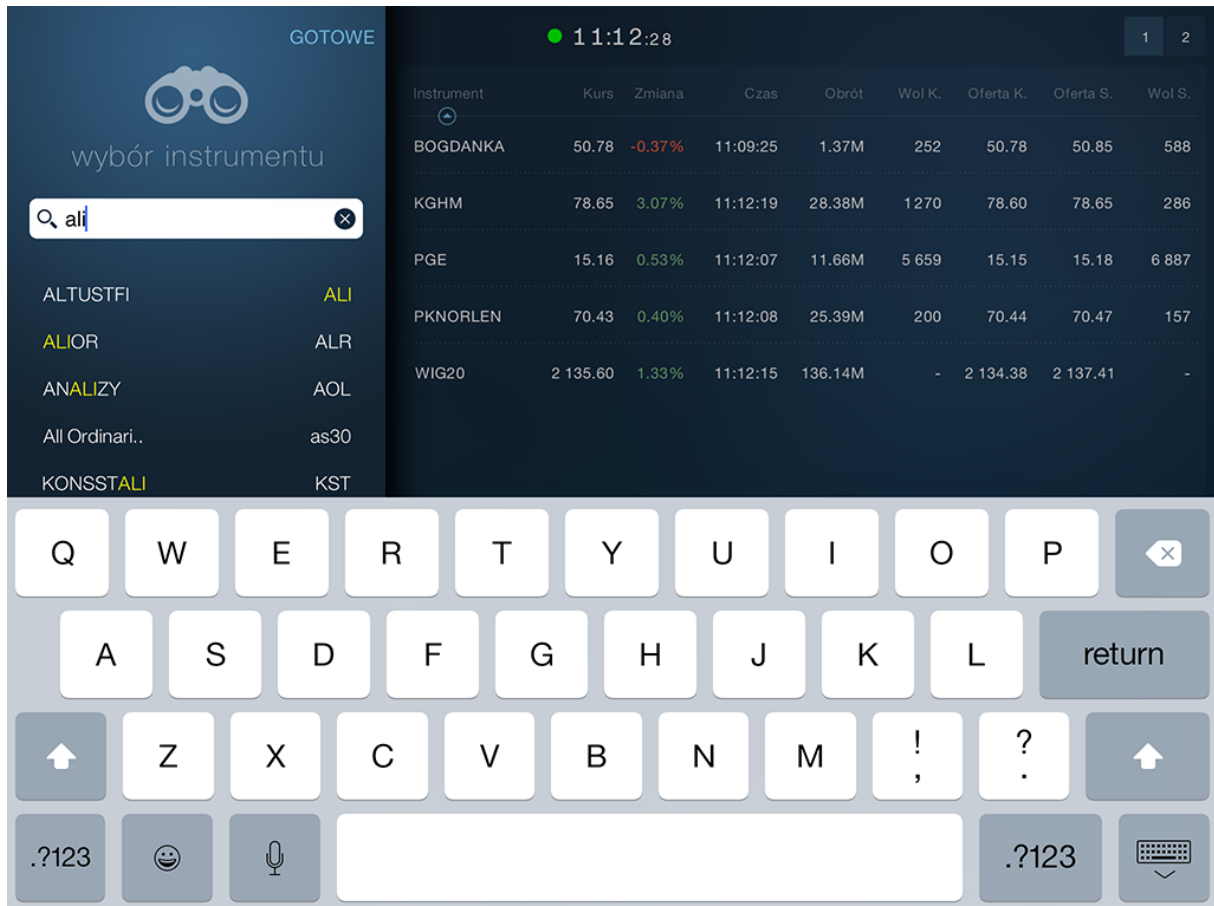

The selection of the security closes the window. The exception is the insertion of the security into the table. In such a case, you can insert multiple securities simultaneously. After entering and/or selecting one name, the program enables to enter the next one without having to re-open this window.

In such a case, the security selection window closes after pressing the “ready” buttons located in the upper right corner of the window.

5.2. Adding a new tab

If you want to open a new tab, press the “plus” button in the tab header in the panel where you want to place it.

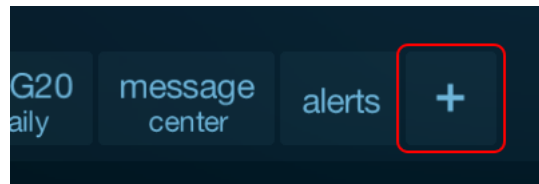

The panel shows the tabs which you can place.

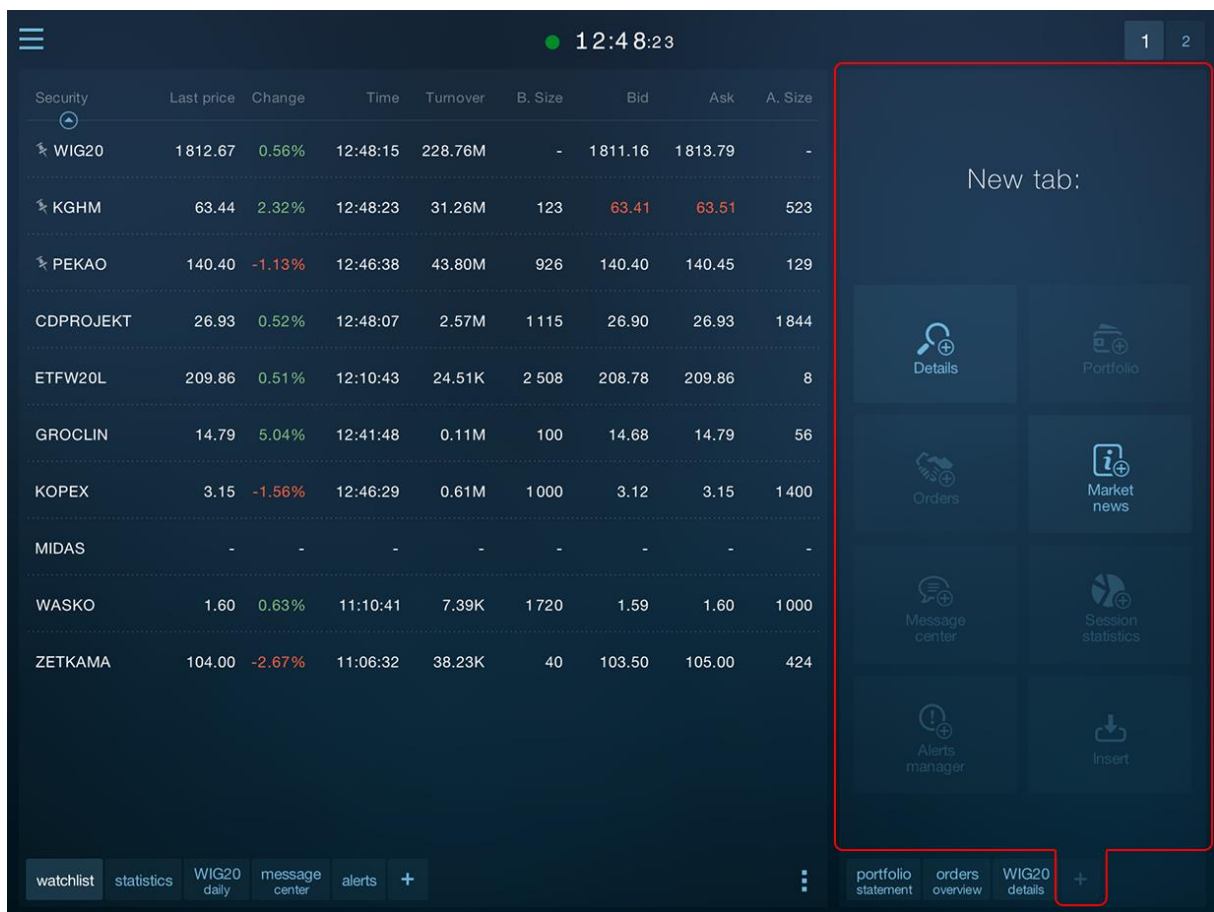

Some tab types may not be available because it is not possible to place them in the selected panel (e.g. you can insert charts only on the second screen).

Some tab types may not be available because they have already been placed and they can only be opened in one place.

If inserting a new tab requires the selecting the security for which it opens (chart, details), the program displays a security selection dialog before inserting a new tab.

5.3. Deleting a tab

To delete the tab, select “Delete” from the pop-up menu.

To call up the tab’s pop-up menu, hold the tab header for about two seconds.

5.4. Replacing the tab contents

The tabs displaying information related to one security (and thus the details and charts) enable to replace the security while keeping all settings of this tab.

To replace the security, display the tab's pop-up menu by pressing the pop-up menu button located in the lower right corner of each tab.

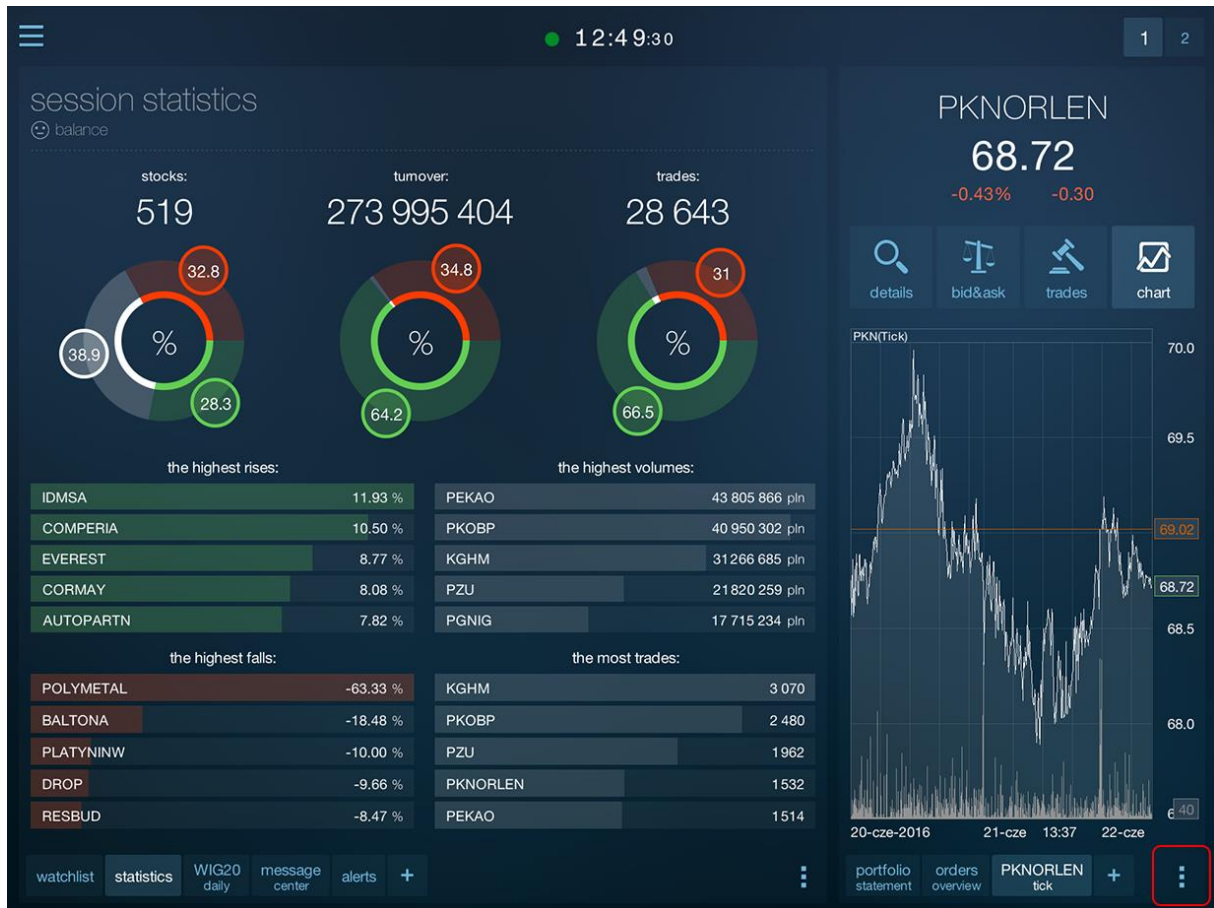

Then select “Change” (or “Change Security”) at the top of the menu.

The security selection screen appears as a result of this operation. The contents of the tab will be changed after pointing to the new security.

5.5. Populating the details tab from the watchlist

Quick replacement of the details tab content is possible from the watchlist.

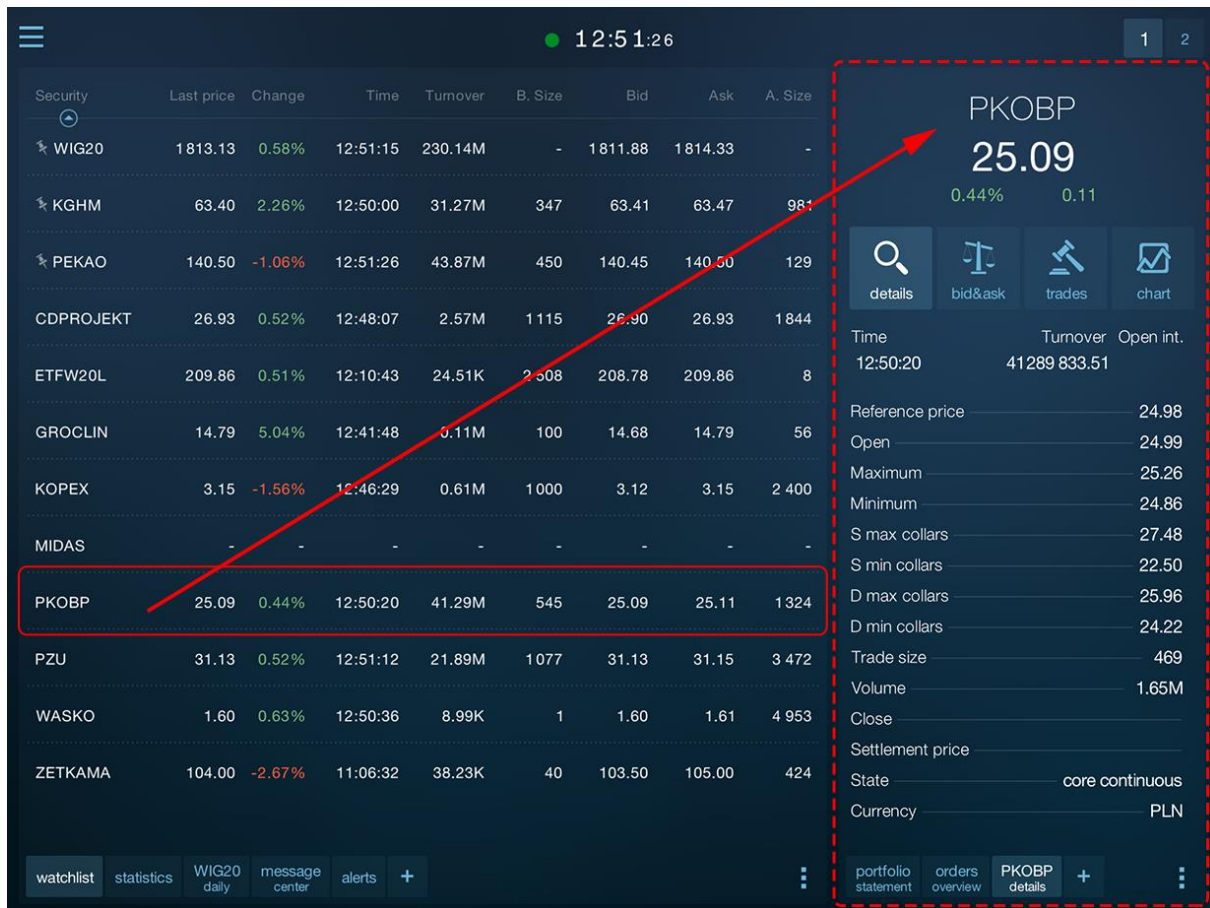
In this way you can change only the contents of the tabs in the right pane on the first screen.

Display the pop-up menu of the watchlist . A small arrow at the left edge of the menu indicates the security on which you will be able to perform an operation (more on this in the chapter “Watchlist/Security context in the pop-up menu.”)

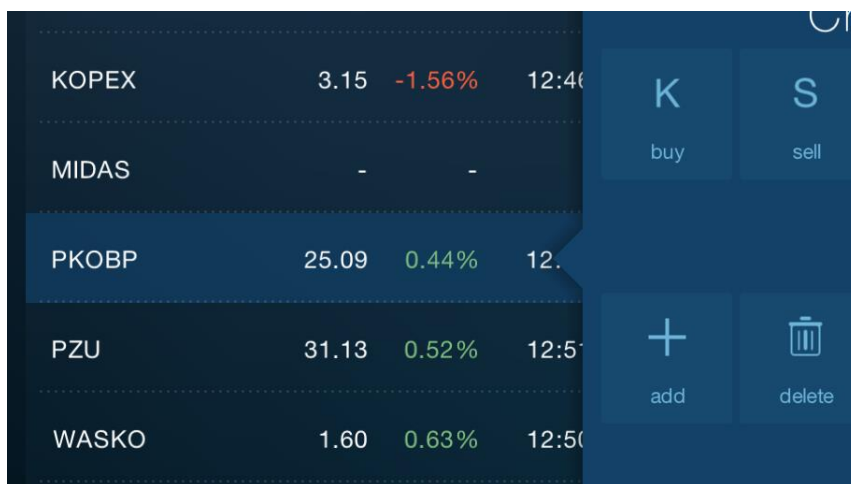

Tap the security in the table to change it. The arrow will move.

You can also open the table's pop-up menu right away indicating the selected security. For this purpose, do not press on the pop-up menu button to open the menu, but hold your finger on the selected security for about two seconds.

When the pop-up menu is open, and the arrow indicates the correct security, select one of the command from the "Go to the panel" group. When selected, the existing details tab in the panel next to the table will be replaced with the details of the security selected in the table.

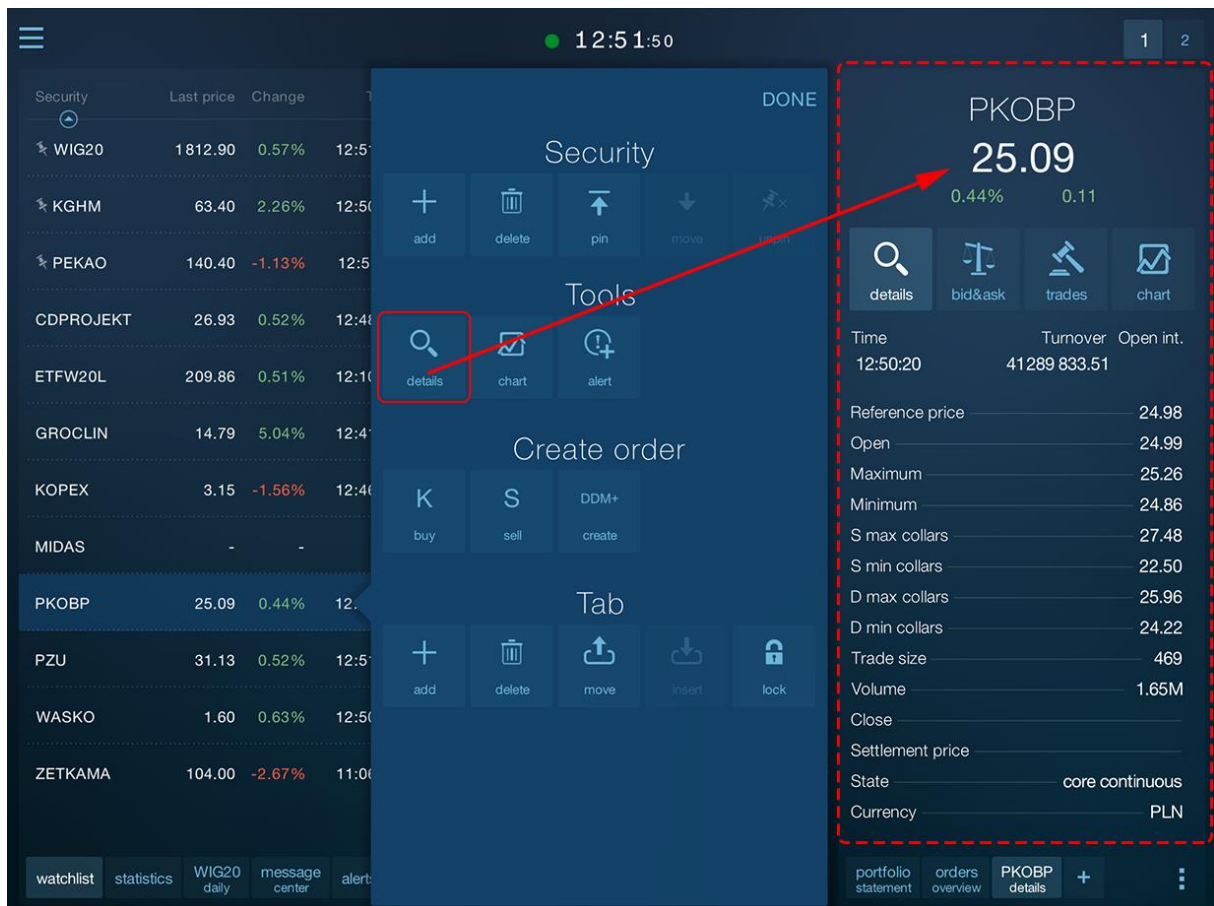

If the details panel is not yet open, the program will open it automatically and will with the information of the selected security.

If the security has an expanded row, you can quickly fill in the details tab with the suitable type of information by tapping the expanded row briefly.

A detailed view for KGHM is shown below the table. The KGHM summary card displays:

- Security: KGHM
- Time: 12:53:35
- Last price: 63.38
- Change: 2.23%
- Volume: 103
- Turnover: 31 608.02K

 Below the summary card is a table of key statistics:

Reference price	62.00	Trade size	103	S max collars	69.13
Open	62.85	Volume	499 897	S min collars	56.57
Minimum	62.70	Open int.	-	D max collars	65.59
Maximum	63.59	Close	-	D min collars	61.17
State	core continuous	Settlement price	-	Currency	PLN

To the right of the KGHM summary card is a panel with navigation options: details, bid&ask, trades, and chart. Below these are additional statistics:

- Time: 12:53:35
- Turnover: 31608 023.36
- Open int.: 62.00
- Open: 62.85
- Maximum: 63.59
- Minimum: 62.70
- S max collars: 69.13
- S min collars: 56.57
- D max collars: 65.59
- D min collars: 61.17
- Trade size: 103
- Volume: 0.50M
- Close: 62.00
- Settlement price: 62.00
- State: core continuous
- Currency: PLN

At the bottom of the screen, there are navigation tabs for watchlist, statistics, WIG20 daily, message center, alerts, and a plus sign. On the right side, there are tabs for portfolio statement, orders overview, KGHM details, and a plus sign.

5.6. Blocking the tabs content

If several tabs with security details are open, you may want to protect against accidental tab contents replacement (from the watchlist).

To do this, hold the tab header for about two seconds and then select “lock” from the tab header pop-up menu.

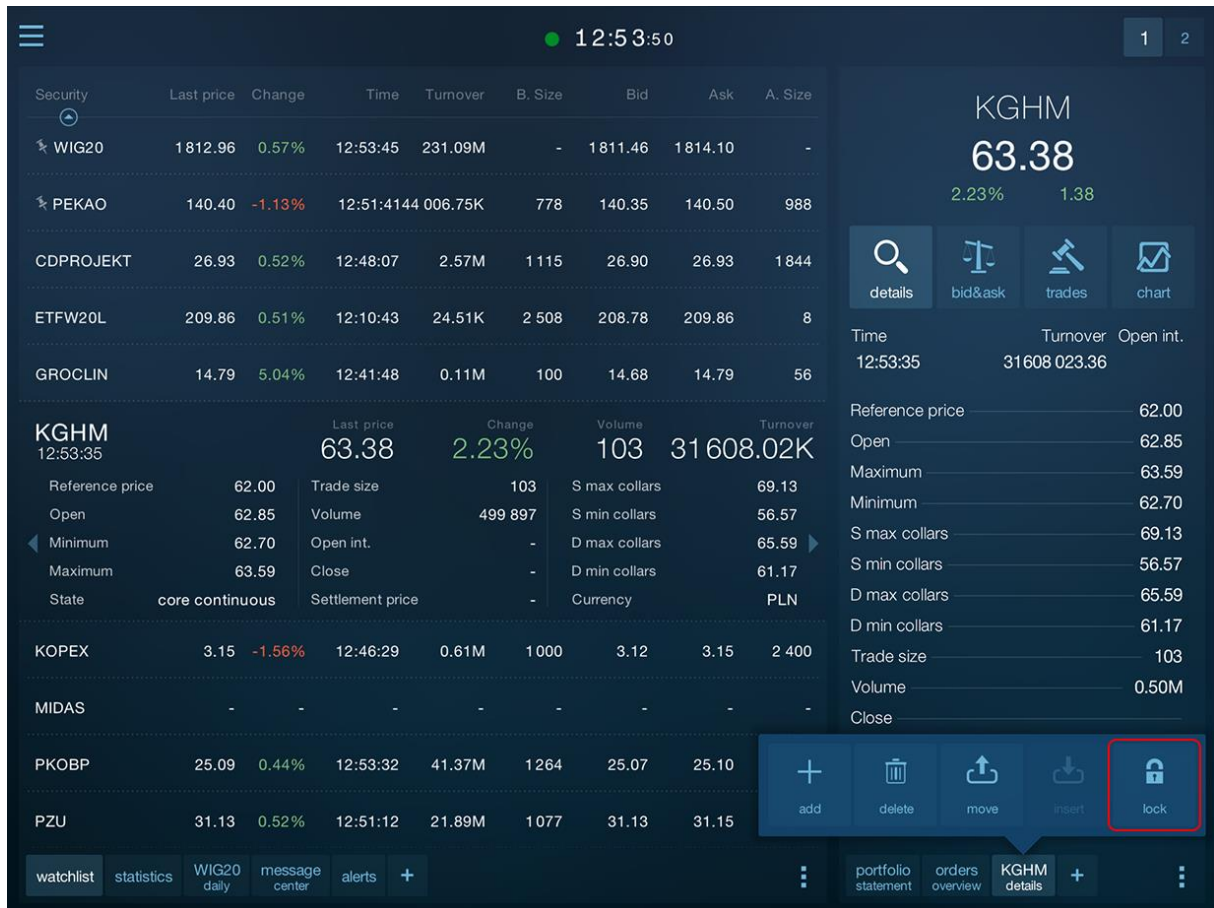

You will not be able replace the security in the tab after doing this, and the tab header will be marked with a padlock icon.

Press the “unlock” command in the same location to unlock the tab.

STATICA MOBILE QUOTES 3 MAX

☰
● 12:54:48
1 2

Security	Last price	Change	Time	Turnover	B. Size	Bid	Ask	A. Size
WIG20	1812.96	0.57%	12:54:45	231.54M	-	1811.36	1813.84	-
PEKAO	140.40	-1.13%	12:51:41	006.75K	778	140.35	140.50	1 113
CDPROJEKT	26.93	0.52%	12:48:07	2.57M	1 115	26.90	26.93	1844
ETFW20L	209.86	0.51%	12:10:43	24.51K	2 508	208.78	209.86	8
GROCLIN	14.79	5.04%	12:41:48	0.11M	100	14.68	14.79	56
KGHM	63.35	2.18%	12:54:02	31.65M	418	63.35	63.39	58
KOPEX	3.15	-1.56%	12:46:29	0.61M	1 000	3.12	3.15	2 400
MIDAS	-	-	-	-	-	-	-	-
PKOBP	25.10	0.48%	12:54:39	41.43M	850	25.06	25.09	1 200
PZU	31.13	0.52%	12:51:12	21.89M	1 077	31.13	31.15	3 472
WASKO	1.60	0.63%	12:50:36	8.99K	1	1.60	1.61	4 953
ZETKAMA	104.00	-2.67%	11:06:32	38.23K	40	103.50	104.95	

KGHM

63.35

2.18% 1.35

🔍 details
⚖ bid&ask
📊 trades
📈 chart

Time	Turnover	Open int.
12:54:02	31645 590.42	

Reference price	62.00
Open	62.85
Maximum	63.59
Minimum	62.70
S max collars	69.13
S min collars	56.57
D max collars	65.56
D min collars	61.14
Trade size	154
Volume	0.50M
Close	

+
🗑 delete
↕ move
📄 insert
🔓 unlock

watchlist
statistics
WIG20 daily
message center
alerts
+

⋮
portfolio statement
orders overview
🔒 KGHM details
+
⋮

5.7. Moving tabs

You can move the tab both to a different panel (also between the screens) as well as within the same panel (to change the display order of tabs).

To move a tab, select “move” from the tab header pop-up menu (tap and hold the header for about two seconds), go to the destination panel and select “insert”.

You can select the “insert” command in two places: on the panel for adding a new tab and from the tab header pop-up menu. In the latter case, the tab will be moved in front of the tab from which the pop-up menu was called.

New tab:

- Watchlist
- Chart
- Market news
- Message center
- Session statistics
- Alerts manager
- Insert** (highlighted with a red box)

KGHM
63.35
 2.18% 1.35

Time: 12:55:19 | Turnover: 31647 998.52 | Open int.

Reference price	62.00
Open	62.85
Maximum	63.59
Minimum	62.70
S max collars	69.13
S min collars	56.57
D max collars	65.56
D min collars	61.14
Trade size	18
Volume	0.50M
Close	
Settlement price	
State	core continuous
Currency	PLN

Bottom navigation: watchlist | statistics | WIG20 daily | message center | alerts | +

Right sidebar: portfolio statement | orders overview | **KGHM details** | +

WIG20(Daily)

Time: 12:56:03

KGHM
63.36
 2.19% 1.36

Time: 12:55:51 | Turnover: 31657 502.52 | Open int.

Reference price	62.00
Open	62.85
Maximum	63.59
Minimum	62.70
S max collars	69.13
S min collars	56.57
D max collars	65.57
D min collars	61.15
Trade size	150
Volume	0.50M
Close	
Settlement price	
State	core continuous
Currency	PLN

Chart controls: + | delete | move | **insert** (highlighted with a red box) | lock

Bottom navigation: watchlist | statistics | **WIG20 daily** | message center | alerts | +

Right sidebar: portfolio statement | orders overview | **KGHM details** | +

6. Watchlist

Watchlist is the main type of a tab in the program. You can open the watchlist on the first (left) panel of the first screen only. You can open one table only.

Security	Last price	Change	Time	Turnover	B. Size	Bid	Ask	A. Size
WIG20	1813.70	0.62%	12:56:30	232.16M	-	1812.66	1815.20	-
PEKAO	140.45	-1.09%	12:55:26	44.02M	1162	140.40	140.50	1455
CDPROJEKT	26.93	0.52%	12:48:07	2.57M	780	26.91	26.93	1844
ETFW20L	209.86	0.51%	12:10:43	24.51K	2508	208.78	209.86	8
GROCLIN	14.79	5.04%	12:41:48	0.11M	100	14.68	14.79	56
KGHM	63.36	2.19%	12:55:51	31.66M	562	63.35	63.39	706
KOPEX	3.15	-1.56%	12:46:29	0.61M	1000	3.12	3.15	2400
MIDAS	-	-	-	-	-	-	-	-
PKOBP	25.15	0.68%	12:56:35	41.62M	2036	25.13	25.16	750
PZU	31.15	0.58%	12:55:58	22.06M	590	31.16	31.21	1041
WASKO	1.60	0.63%	12:50:36	8.99K	1	1.60	1.61	4953
ZETKAMA	104.00	-2.67%	11:06:32	38.23K	40	103.50	104.95	85

You can place the watched securities in the watchlist.

It includes a number of columns, the meaning of which is described in their headers.

6.1. Security context in the pop-up menu

In contrast to pop-up menus in other types of tabs, the menu of the watchlist works in the context of the selected security.

As a result, it is possible to remove and shift a specific security in the table as well as to complete the tab details from the table.

The security on which pop-up menu operations will be executed (if relevant to the security) is indicated by a small arrow next to the left edge of the menu.

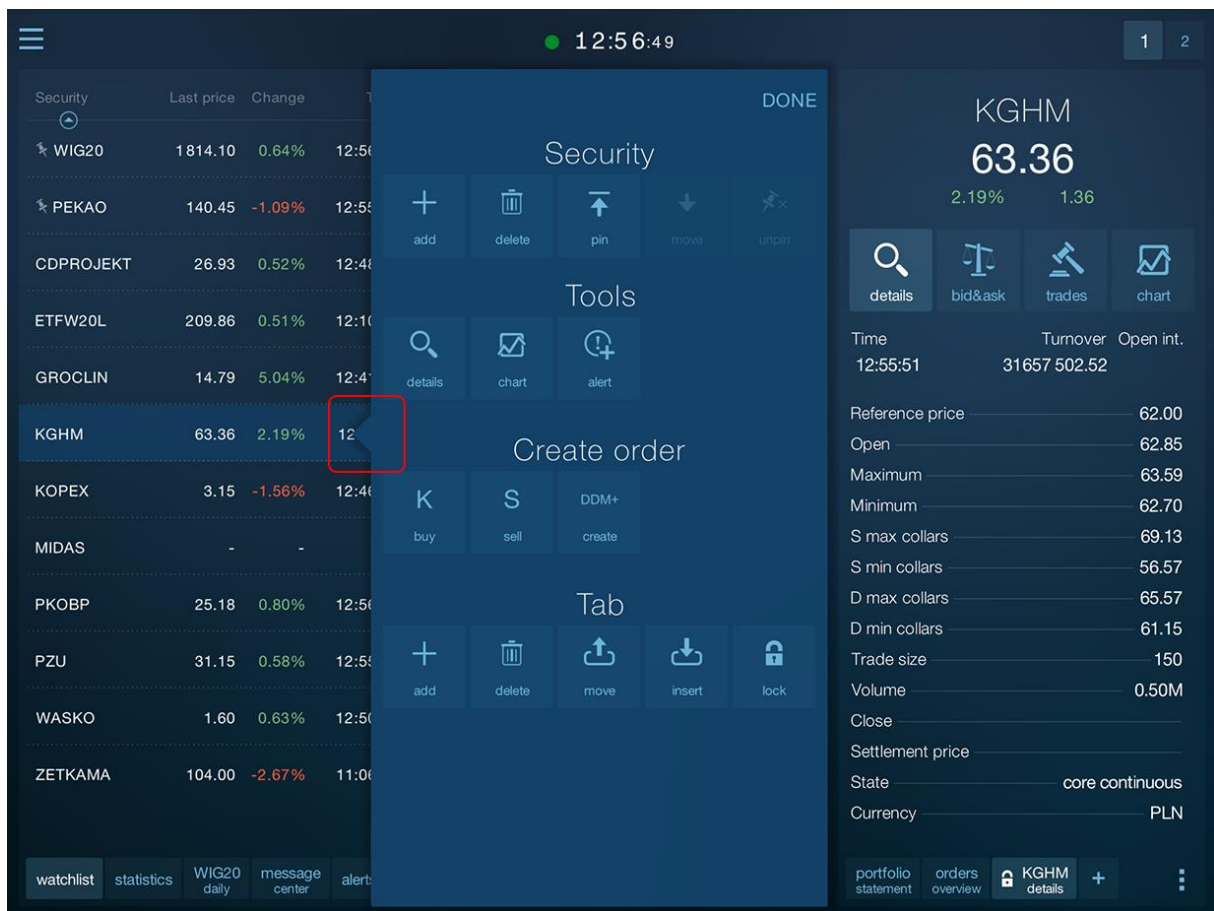

Tap the security, which is subject to the operation in the table to change it. The arrow will move.

You can also open the table's pop-up menu right away indicating the selected security. For this purpose, do not press on the pop-up menu button to open the menu, but hold your finger on the selected security for about two seconds.

6.2. Expanded rows

By tapping the row for a security expands it so that the security gets an additional inner panel in the table that shows extended information. At the same time, the first row of the expanded security shows the changed information in an enlarged font.

Security	Last price	Change	Time	Turnover	B. Size	Bid	Ask	A. Size
WIG20	1813.69	0.61%	12:57:15	232.43M	-	1813.08	1815.40	-
PEKAO	140.45	-1.09%	12:57:01	44.05M	411	140.45	140.50	1352
CDPROJEKT	26.93	0.52%	12:48:07	2.57M	780	26.91	26.93	1844
ETFW20L	209.86	0.51%	12:10:43	24.51K	2 508	208.78	209.86	8
GROCLIN	14.79	5.04%	12:41:48	0.11M	100	14.68	14.79	56

KGHM		Last price	Change	Volume	Turnover		
12:55:51		63.36	2.19%	150	31 657.50K		
Sum. volume	Avg price	Volume	Price	Price	Volume	Avg price	Sum. volume
613	63.35	613	63.35	63.39	706	63.39	706
1047	63.35	434	63.34	63.40	943	63.40	1649
2 337	63.33	1290	63.31	63.44	132	63.40	1781
2 367	63.33	30	63.30	63.45	300	63.41	2 081
2 467	63.32	100	63.27	63.46	578	63.42	2 659

Security	Last price	Change	Time	Turnover	B. Size	Bid	Ask	A. Size
KOPEX	3.15	-1.56%	12:46:29	0.61M	1000	3.12	3.15	2 400
MIDAS	-	-	-	-	-	-	-	-
PKOBP	25.16	0.72%	12:57:20	41.84M	11	25.16	25.17	101
PZU	31.15	0.58%	12:55:58	22.06M	590	31.16	31.21	1041

You can scroll the expanded security row to the right and left using the scroll gesture.

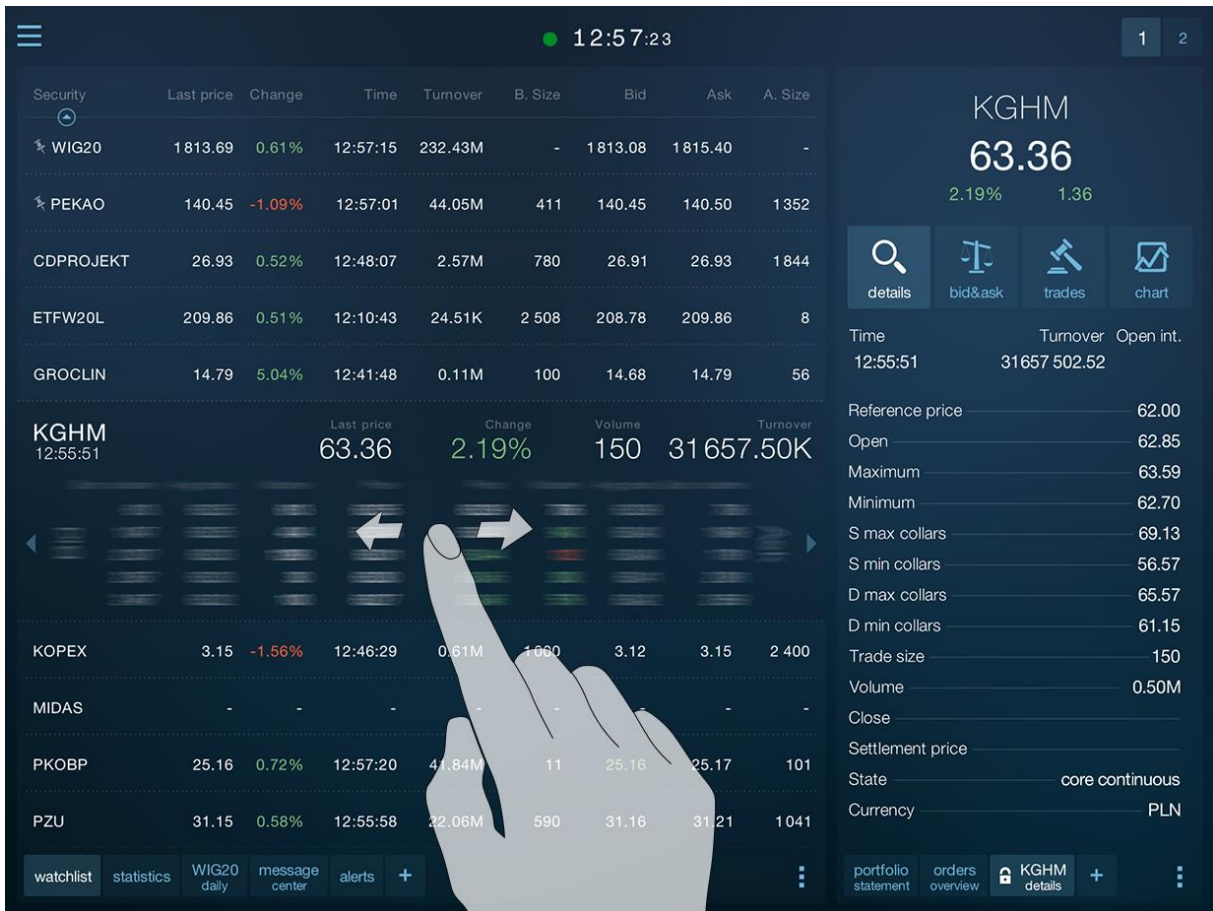

The following internal panels of the expanded security row are available.

Additional information

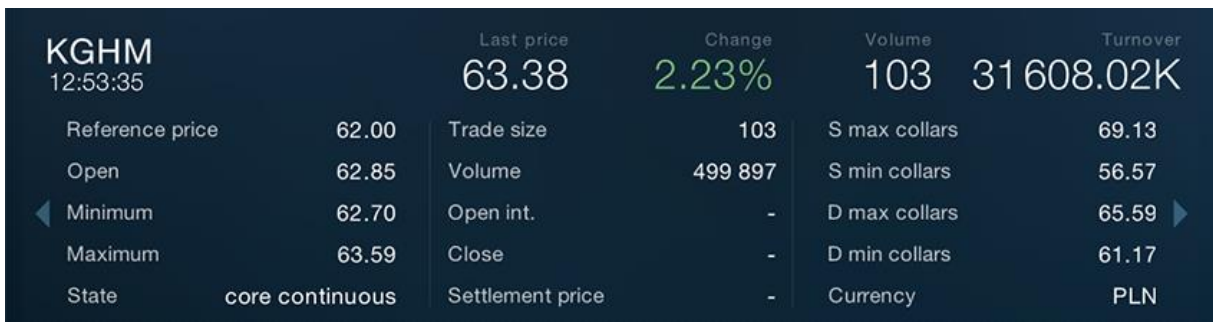
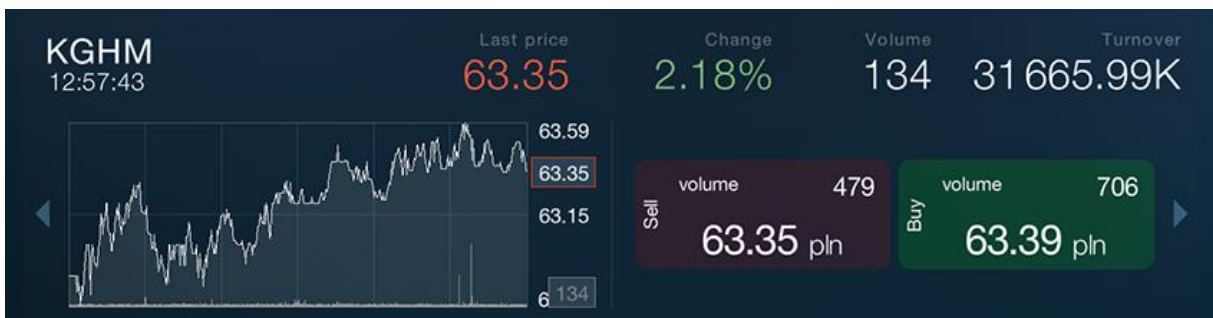

Chart and trades

Bid and Ask

KGHM		Last price		Change		Volume		Turnover	
12:55:51		63.36		2.19%		150		31 657.50K	
Sum. volume	Avg price	Volume	Price	Price	Volume	Avg price	Sum. volume		
613	63.35	613	63.35	63.39	706	63.39	706		
1047	63.35	434	63.34	63.40	943	63.40	1649		
2 337	63.33	1290	63.31	63.44	132	63.40	1781		
2 367	63.33	30	63.30	63.45	300	63.41	2 081		
2 467	63.32	100	63.27	63.46	578	63.42	2 659		

Each of the security internal panels has its counterpart in the security details tab. Briefly tapping the selected type of information (details, chart, trades, bids and asks) populates the details tab in the panel next to the table.

Security	Last price	Change	Time	Turnover	B. Size	Bid	Ask	A. Size
WIG20	1812.96	0.57%	12:53:45	231.09M	-	1811.46	1814.10	-
PEKAO	140.40	-1.13%	12:51:41	44 006.75K	778	140.35	140.50	600
CDPROJEKT	26.93	0.52%	12:48:07	2.57M	1115	26.90	26.93	1844
ETFW20L	209.86	0.51%	12:10:43	24.51K	2 508	208.78	209.56	8
GROCLIN	14.79	5.04%	12:41:48	0.11M	100	14.68	14.79	56

KGHM		Last price		Change		Volume		Turnover	
12:53:35		63.38		2.23%		103		31 608.02K	
Reference price	62.00	Trade size	103	S max collars	69.13				
Open	62.85	Volume	499 897	S min collars	56.57				
Minimum	62.70	Open int.	-	D max collars	65.59				
Maximum	63.59	Close	-	D min collars	61.17				
State	core continuous	Settlement price	-	Currency	PLN				

6.3. Sorting

Tap the column heading by which the table should be sorted to sort the table.

The column by which the table is sorted is marked accordingly.

Time	Turnover	B. Size
12:59:15	233.32M	- 187
12:58:33	44.10M	1011 14
12:59:10	41.92M	495 2

Tapping on the column header again changes the sort direction.

6.4. Adding and removing securities

Press the table pop-up menu button (bottom right corner of the panel) to add a security to the table,  then select "Add" from the "Security" group.

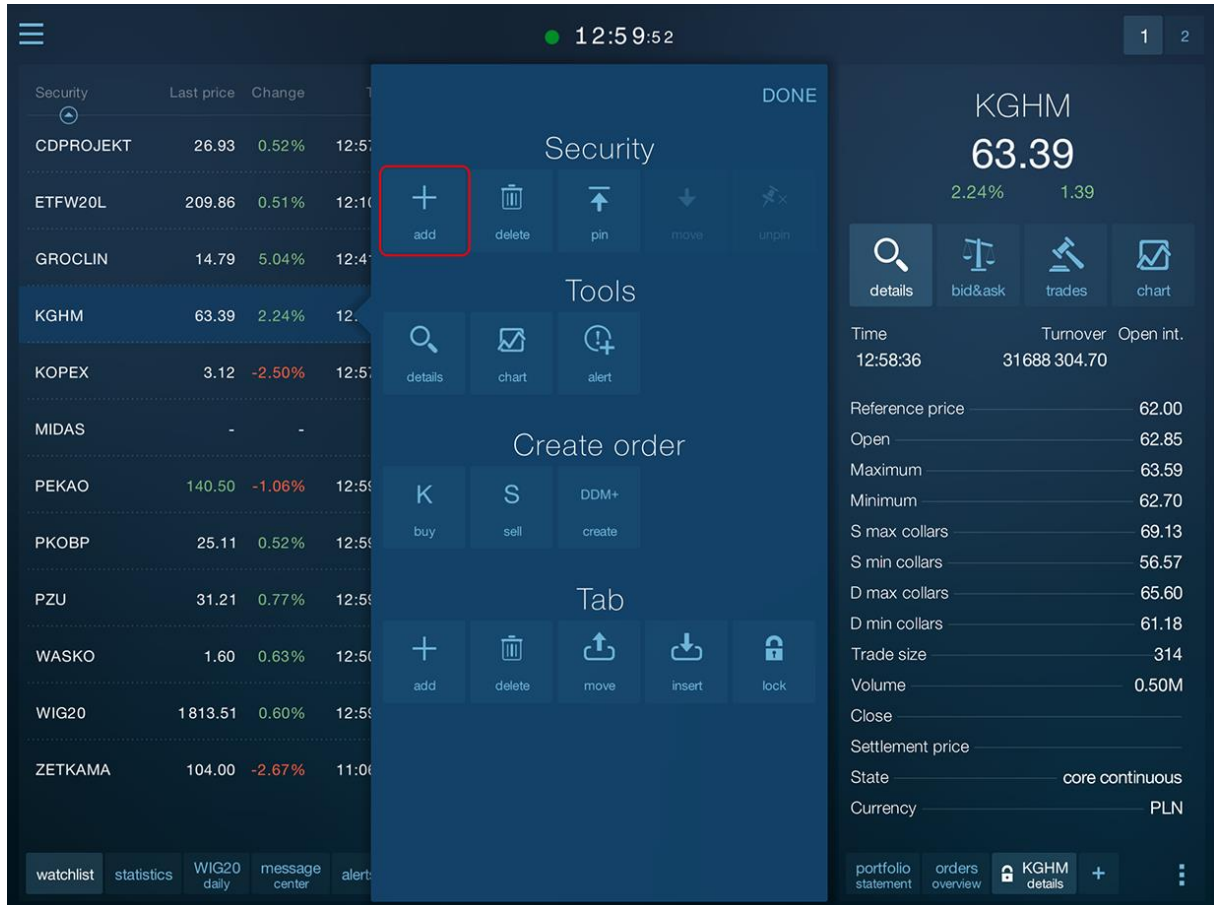

Security selection window will appear that enables to add one or more securities to the watchlist.

Security	Last price	Change	Time	Turnover	B. Size	Bid	Ask	A. Size
CDPROJEKT	26.93	0.52%	12:57:50	2.57M	775	26.91	26.93	1657
ETFW20L	209.86	0.51%	12:10:43	24.51K	18	207.00	209.86	8
GROCLIN	14.79	5.04%	12:41:48	0.11M	100	14.68	14.70	53
KGHM	63.39	2.24%	12:58:36	31.69M	897	63.35	63.39	529
KOPEX	3.12	-2.50%	12:57:36	0.61M	656	3.11	3.14	500
MIDAS	-	-	-	-	-	-	-	-

Hold the security row for two seconds, and then select “Delete” from the pop-up menu located in the “Security” group to remove the security from the table.

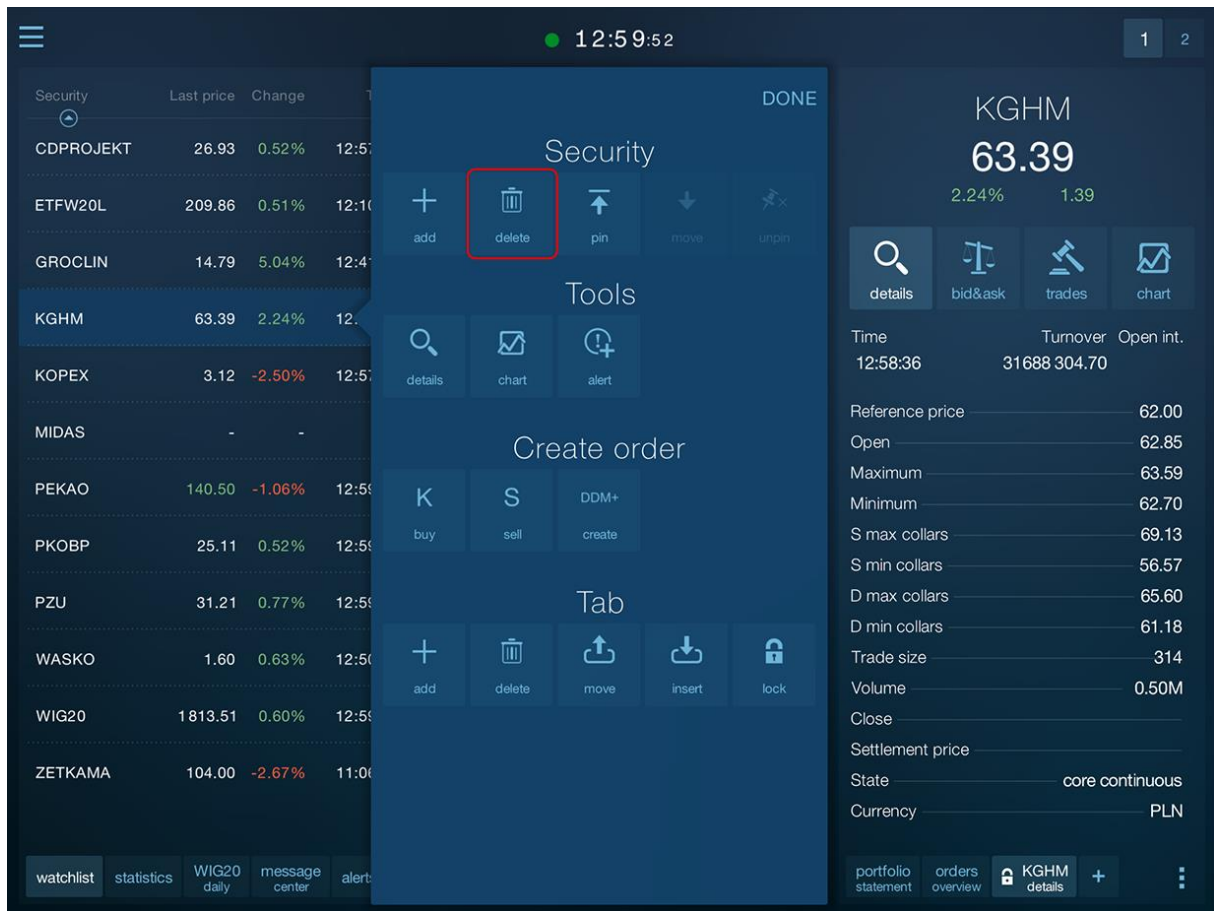

6.5. Moving securities

The program enables to move selected securities to the beginning of the watchlist.

To move the security to the beginning, select “pin” from the table’s pop-up menu.

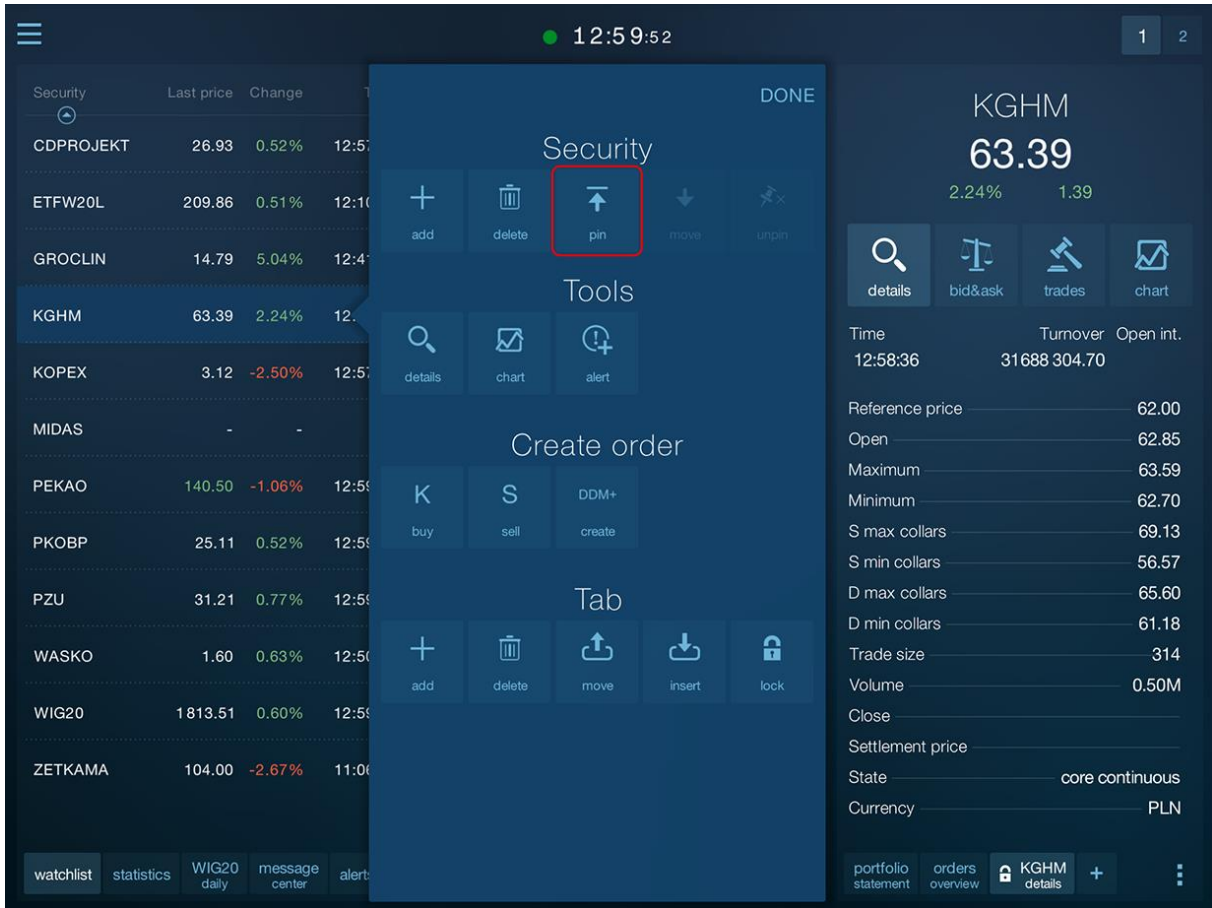

The security will be moved to the beginning of the table and additionally marked with a pin icon.

Security	Last price	Change	Time	Turnover	B. Size	Bid	Ask	A. Size
WIG20	1813.74	0.62%	13:01:30	234.22M	-	1812.32	1814.81	-
PZU	31.22	0.81%	13:00:44	22.14M	970	31.19	31.22	2 054
PKOBP	25.11	0.52%	13:00:32	41.98M	2 568	25.11	25.14	1 643
KGHM	63.39	2.24%	13:01:35	31.71M	897	63.35	63.39	516
CDPROJEKT	26.93	0.52%	13:00:37	2.58M	714	26.91	26.93	1 487
ETF20L	209.86	0.51%	12:10:43	24.51K	2 508	208.78	209.86	8
GROCLIN	14.79	5.04%	12:41:48	0.11M	100	14.68	14.70	53
KOPEX	3.16	-1.25%	13:01:14	0.62M	656	3.11	3.16	400
MIDAS	-	-	-	-	-	-	-	-
PEKAO	140.50	-1.06%	13:00:36	44.46M	433	140.45	140.50	106
WASKO	1.60	0.63%	12:50:36	8.99K	1	1.60	1.61	4 953
ZETKAMA	104.00	-2.67%	11:06:32	38.23K	40	103.50	104.95	85

KGHM
63.39
2.24% 1.39

Time: 13:01:35, Turnover: 31707 892.21, Open int.: 62.00

Reference price: 62.00, Open: 62.85, Maximum: 63.59, Minimum: 62.70, S max collars: 69.13, S min collars: 56.57, D max collars: 65.60, D min collars: 61.18, Trade size: 99, Volume: 0.50M, Close: , Settlement price: , State: core continuous, Currency: PLN

To move the pinned security one item down, use the “move” command.

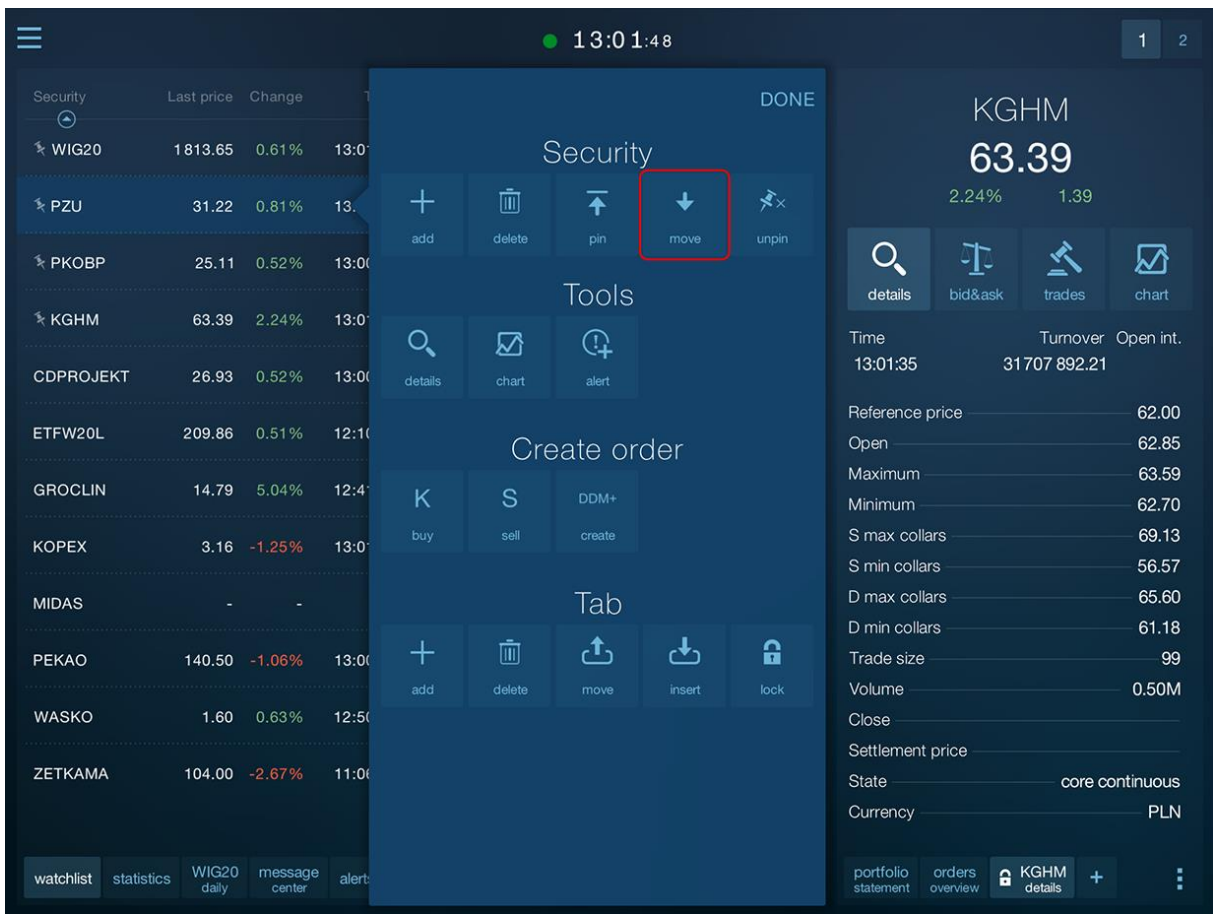

To restore the security to the position resulting from the sort order of the table, use the “unpin” button in the table’s pop-up menu.

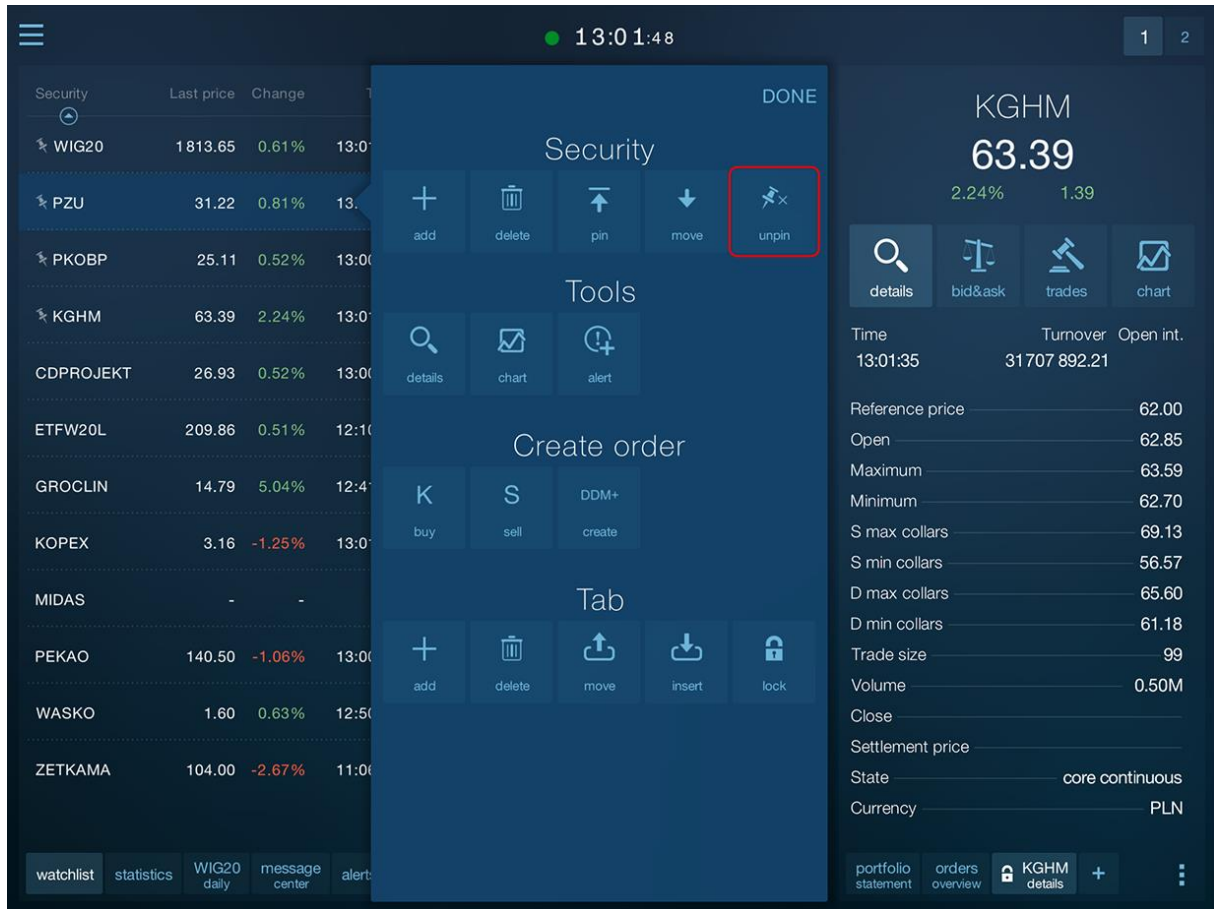

7. Session statistics

Session statistics tab shows the current session status in an aggregated form.

Session statistics is updated approximately every 15 seconds.

Session statistics can only be opened on a large panel of the first screen.

Pie charts show, respectively:

- Percentage of stocks rising, falling, and unchanged
- Percentage of turnover for stocks, respectively, rising, falling and unchanged
- Percentage of the number of trades for stocks, respectively, rising, falling and unchanged

There is information shown above the pie charts about the number of stocks included in the statistics, turnover on the session, and the number of trades.

There are four panels below the pie charts section showing five stocks having, respectively:

- The biggest rises
- The biggest falls
- The biggest turnover

STATICA MOBILE QUOTES 3 MAX

- The largest number of trades

All presented information applies to the current session.

8. Details

Details include the tab type, which aggregates a lot of information on the selected security.

Security	Last price	Change	Time	Turnover	B. Size	Bid	Ask	A. Size
WIG20	1814.39	0.65%	13:04:00	235.04M	-	1812.89	1815.41	-
PZU	31.22	0.81%	13:04:04	22.35M	1419	31.19	31.22	427
PKOBP	25.15	0.68%	13:03:53	42.04M	2234	25.13	25.16	695
KGHM	63.38	2.23%	13:04:04	31.96M	297	63.36	63.38	15
CDPROJEKT	26.93	0.52%	13:00:37	2.58M	714	26.91	26.93	1487
ETFW20L	209.86	0.51%	13:04:02	28.29K	2	209.86	210.00	20
GROCLIN	14.68	4.26%	13:02:00	0.11M	47	14.68	14.70	53
KOPEX	3.16	-1.25%	13:01:14	0.62M	460	3.12	3.16	400
MIDAS	-	-	-	-	-	-	-	-
PEKAO	140.50	-1.06%	13:03:59	44.48M	145	140.50	140.55	93
WASKO	1.60	0.63%	12:50:36	8.99K	1	1.60	1.61	4953
ZETKAMA	104.00	-2.67%	11:06:32	38.23K	40	103.50	104.95	85

Ask			
Avg price	Price	Vol.	Sum. vol.
63.41	63.43	134	577
63.40	63.42	146	443
63.39	63.40	27	297
63.39	63.39	255	270
63.38	63.38	15	15

Bid			
Avg price	Price	Vol.	Sum. vol.
63.36	63.36	297	297
63.35	63.35	674	971
63.35	63.33	131	1102
63.35	63.32	200	1302
63.33	63.31	1290	2592

You can open the details in the vertical panel on the first screen only.

You can open any number of details tabs.

To open the existing details tab or fill it with information on the selected security, select "details" of the "Tools" group in the context menu of the watchlist.

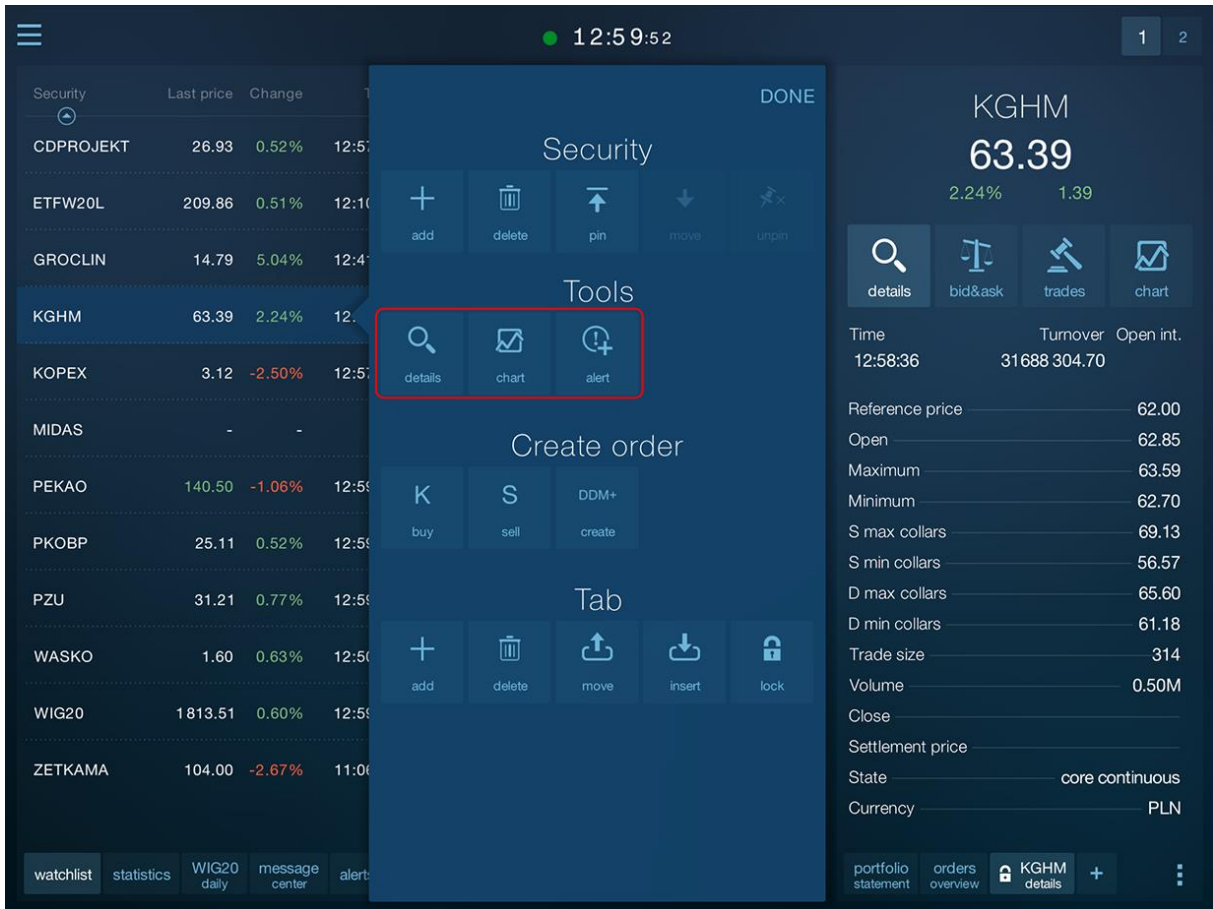

You can change details sub-screens by pressing the sub-screen on the details tab.

Security	Last price	Change	Time	Turnover	B. Size	Bid	Ask	A. Size
WIG20	1 813.78	0.62%	12:59:15	233.32M	-	1 813.04	1 815.11	-
PEKAO	140.50	-1.06%	12:58:33	44.10M	1 011	140.45	140.50	1 176
PKOBP	25.17	0.76%	12:59:10	41.92M	495	25.16	25.17	101
KGHM	63.39	2.24%	12:58:36	31.69M	510	63.35	63.39	529
PZU	31.15	0.58%	12:55:58	22.06M	590	31.19	31.21	1 178
CDPROJEKT	26.93	0.52%	12:57:50	2.57M	775	26.91	26.93	1 657
KOPEX	3.12	-2.50%	12:57:36	0.61M	656	3.11	3.14	500
GROCLIN	14.79	5.04%	12:41:48	0.11M	100	14.68	14.70	53
ZETKAMA	104.00	-2.67%	11:06:32	38.23K	40	103.50	104.95	85
ETFW20L	209.86	0.51%	12:10:43	24.51K	2 508	208.78	209.86	8
WASKO	1.60	0.63%	12:50:36	8.99K	1	1.60	1.61	4 953
MIDAS	-	-	-	-	-	-	-	-

KGHM
63.39
2.24% 1.39

Time: 12:58:36
Turnover: 31688 304.70
Open int.: 31688 304.70

Reference price: 62.00
Open: 62.85
Maximum: 63.59
Minimum: 62.70
S max collars: 69.13
S min collars: 56.57
D max collars: 65.60
D min collars: 61.18
Trade size: 314
Volume: 0.50M
Close: -
Settlement price: -
State: core continuous
Currency: PLN

Navigation icons: details, bid&ask, trades, chart

Bottom navigation: watchlist, statistics, WIG20 daily, message center, alerts, +, portfolio statement, orders overview, KGHM details, +

An alternative method of filling a details tab is tapping the expanded security panel in the table.

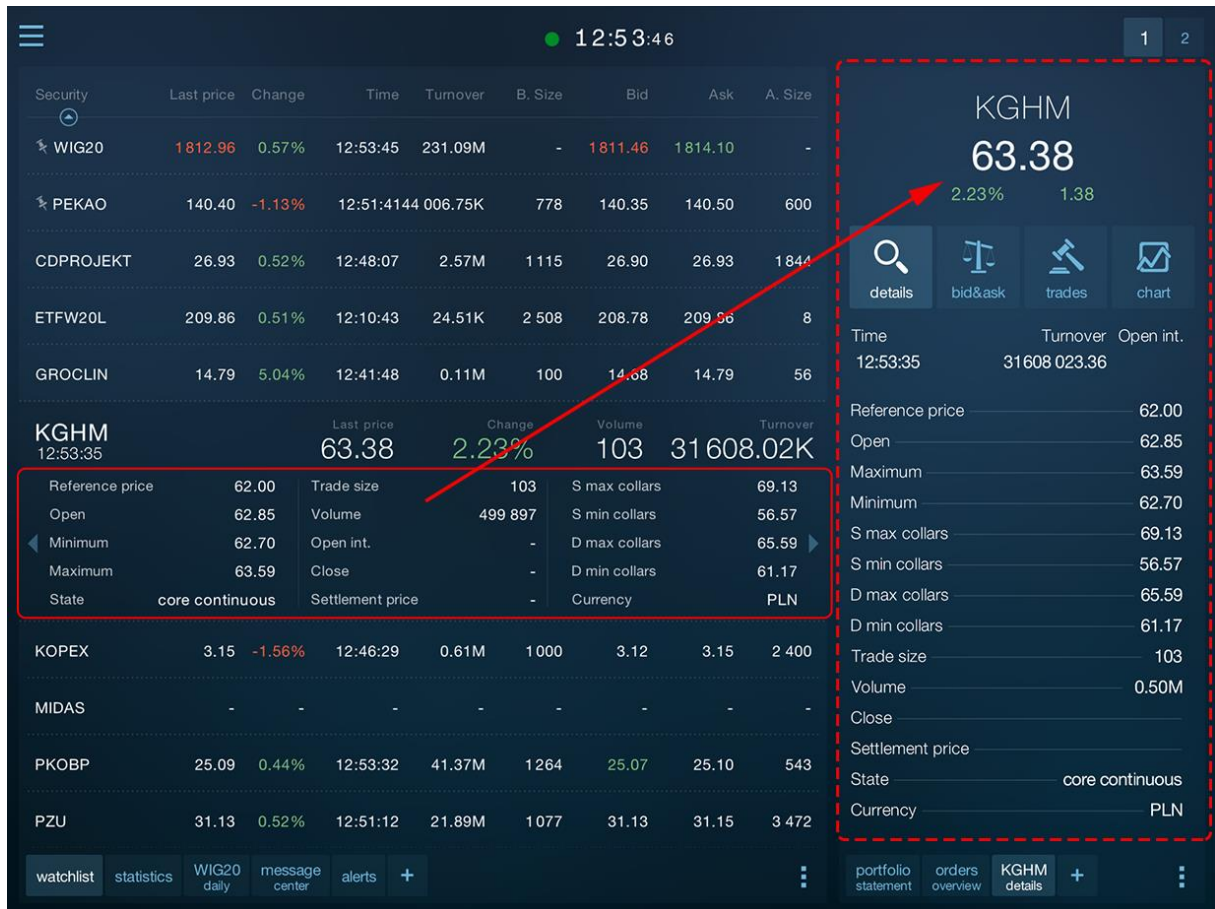

The upper part of each sub-screen in the details tab shows the same header with information on the current security price and its daily changes: percentage and points.

8.1. Bid&Ask

Bid&Ask sub-screen contains a view of Bid&Ask table where, depending on the user privileges, up to five Bid and Ask rows are shown for the selected security.

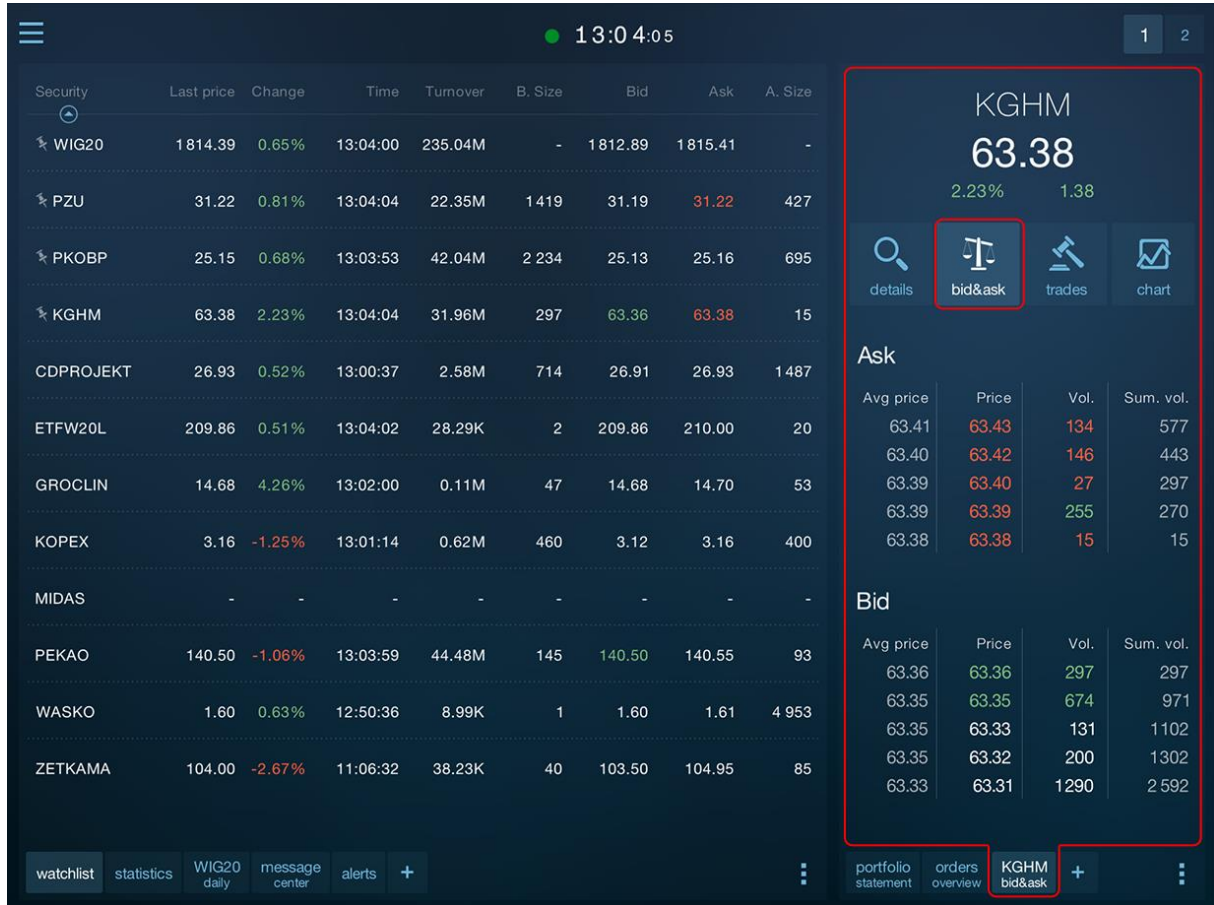

In addition to the price and volume of orders from a given Bid&Ask row, information about the average Bid price if you accept the Ask from a given Ask row is also shown. There is also information on the summary volume of Bid&Ask up to and including a given row, which contains information on the number of units of the security that you can buy or sell when deciding on the price of a particular row.

8.2. Details

Details include the view of detailed information about the selected security.

Security	Last price	Change	Time	Turnover	B. Size	Bid	Ask	A. Size
WIG20	1 813.78	0.62%	12:59:15	233.32M	-	1 813.04	1 815.11	-
PEKAO	140.50	-1.06%	12:58:33	44.10M	1 011	140.45	140.50	1 176
PKOBP	25.17	0.76%	12:59:10	41.92M	495	25.16	25.17	101
KGHM	63.39	2.24%	12:58:36	31.69M	510	63.35	63.39	529
PZU	31.15	0.58%	12:55:58	22.06M	590	31.19	31.21	1 178
CDPROJEKT	26.93	0.52%	12:57:50	2.57M	775	26.91	26.93	1 657
KOPEX	3.12	-2.50%	12:57:36	0.61M	656	3.11	3.14	500
GROCLIN	14.79	5.04%	12:41:48	0.11M	100	14.68	14.70	53
ZETKAMA	104.00	-2.67%	11:06:32	38.23K	40	103.50	104.95	85
ETFW20L	209.86	0.51%	12:10:43	24.51K	2 508	208.78	209.86	8
WASKO	1.60	0.63%	12:50:36	8.99K	1	1.60	1.61	4 953
MIDAS	-	-	-	-	-	-	-	-

KGHM Details:

- Price: 63.39
- Change: 2.24%
- Turnover: 1.39
- Time: 12:58:36
- Turnover: 31688 304.70
- Open int.:
- Reference price: 62.00
- Open: 62.85
- Maximum: 63.59
- Minimum: 62.70
- S max collars: 69.13
- S min collars: 56.57
- D max collars: 65.60
- D min collars: 61.18
- Trade size: 314
- Volume: 0.50M
- Close:
- Settlement price:
- State: core continuous
- Currency: PLN

8.3. Trades

The sub-screen contains the full list of trades executed on the selected security. The list contains information about the time and price and the volume of trades and the LOP value (if any).

Changes in the trade price in relation to the price of the previous trades are colored in accordance with the direction of this change.

Security	Last price	Change	Time	Turnover	B. Size	Bid	Ask	A. Size
WIG20	1814.63	0.67%	13:04:15	235.65M	-	1813.48	1816.03	-
PZU	31.22	0.81%	13:04:10	22.37M	1567	31.19	31.25	4 411
PKOBP	25.14	0.64%	13:04:19	42.05M	659	25.14	25.16	695
KGHM	63.42	2.29%	13:04:10 32	004.30K	226	63.40	63.43	134
CDPROJEKT	26.93	0.52%	13:00:37	2.58M	714	26.91	26.93	1487
ETFW20L	209.86	0.51%	13:04:02	28.29K	2	209.86	210.00	20
GROCLIN	14.68	4.26%	13:02:00	0.11M	47	14.68	14.70	53
KOPEX	3.16	-1.25%	13:01:14	0.62M	460	3.12	3.16	400
MIDAS	-	-	-	-	-	-	-	-
PEKAO	140.60	-0.99%	13:04:21	44.51M	139	140.60	140.65	112
WASKO	1.60	0.63%	12:50:36	8.99K	1	1.60	1.61	4 953
ZETKAMA	104.00	-2.67%	11:06:32	38.23K	40	103.50	104.95	85

Time	Price	Vol.
13:04:10	63.42	146
13:04:08	63.40	298
13:04:08	63.40	27
13:04:06	63.38	76
13:04:06	63.38	123
13:04:06	63.38	15
13:04:04	63.38	120
13:04:04	63.38	305
13:04:04	63.38	123
13:04:04	63.38	120
13:04:04	63.38	75
13:04:04	63.38	300
13:04:04	63.39	159
13:04:04	63.39	250
13:04:04	63.39	300
13:04:04	63.38	175
13:04:04	63.38	132

8.4. Chart

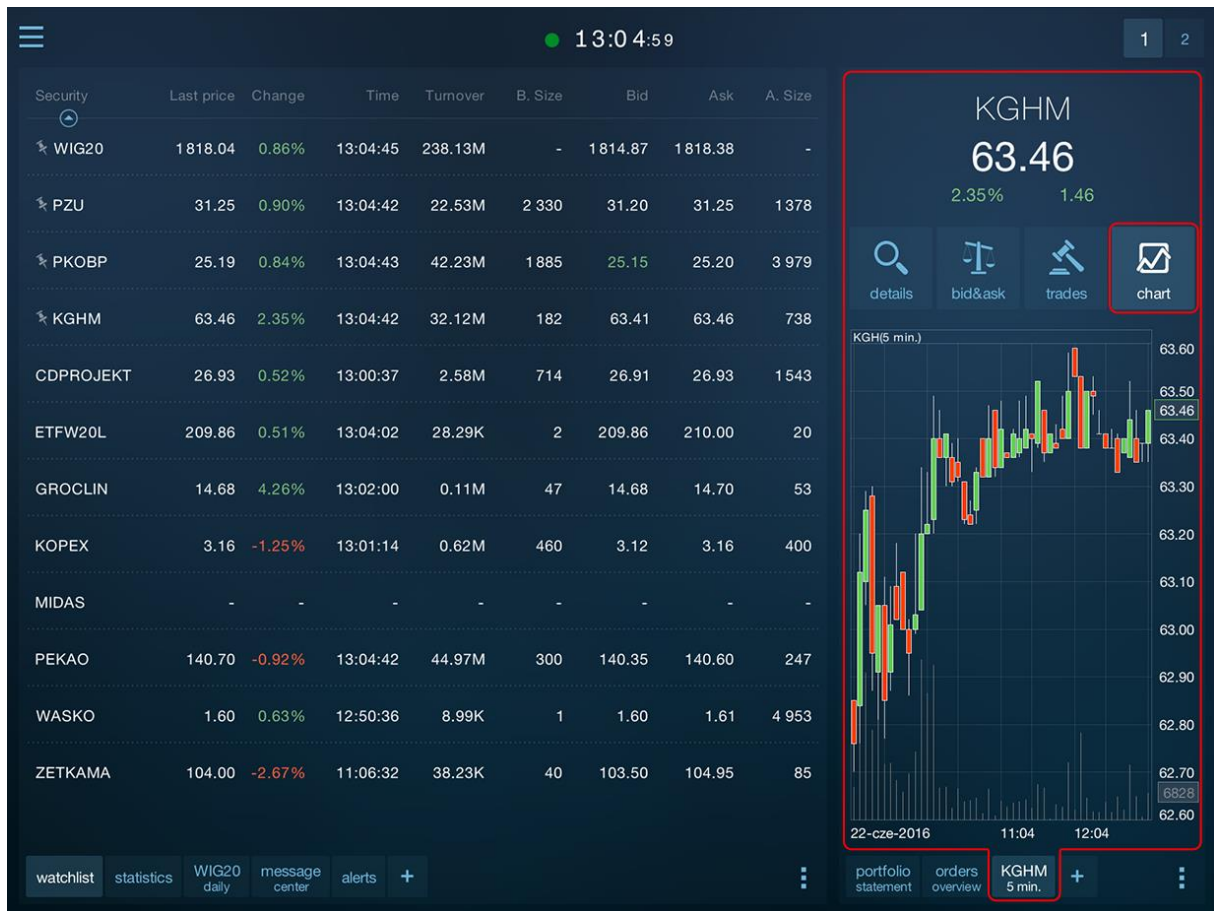

Detailed charts description is shown in Charts chapter.

9. Charts

The application enables to open any number of chart tabs.

Charts can be opened on each panel available in the program, in particular the second one.

Formally charts are part of the details tab. However, in the case when the chart is placed in the panel which does not enable to open the details, the program displays a simplified view of such a tab limited to the chart only.

Moving a simplified details tab to the narrow panel of the first screen will convert it to a full version (which also shows security trading details, Bid&Ask, and the list of trades next to the chart).

Similarly, moving the details to the large panel of the first screen or to one of the panels of the second screen, will hide all details sub-screens and show the charts only.

The program provides access to the entire spectrum of tools and options for technical analysis of security trading on the charts. These are:

- **Adjustable time ranges for the presented data of any length**
- **Zooming and panning the range of data in the chart**
- **Fullscreen mode**
- **Four chart types (line, column, candlestick, and bar)**
- **Many available time intervals**
- **Daily data unlimited as to the scope of quotes**
- **Technical analysis indicators with the capability to adjust their parameters**

9.1. Chart settings

Chart settings include its type, interval, and the range of visible data.

To change one of these parameters, select “Chart settings” in the “Chart” group of the chart tab context menu.

Each chart tab provides independent settings.

To close the chart settings window, press the “READY” button or tap the screen outside of the settings window.

9.1.1. Type

The program enables to switch between chart types:

- Line
- Column
- Candlestick
- Bar

Candlestick and bar charts are only available for charts with the interval higher than a tick.

9.1.2. Interval

The program enables to switch aggregation data on the chart between the following intervals:

- Tick (each transaction)
- One minute
- Five minutes
- Ten minutes
- Fifteen minutes
- Twenty minutes
- Hours
- Days (EOD)

The interval change can automatically change the number of sessions presented at the default for a given interval.

9.1.3. Data range

You can change the data range shown in the chart using the commands in the “Data Range” group in the chart settings window.

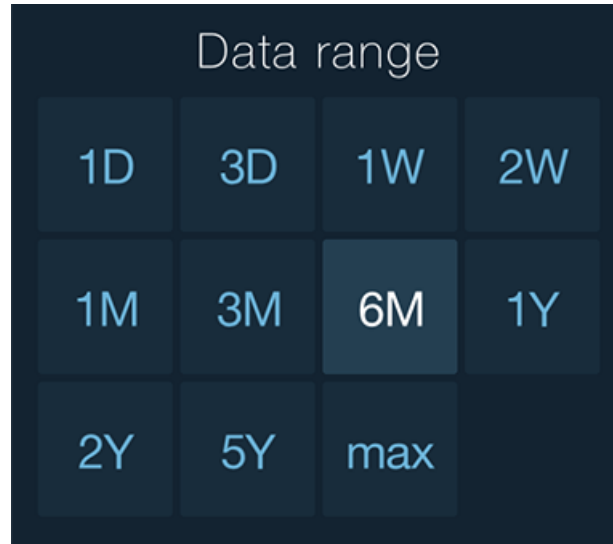

Available data ranges are:

- One day
- Three days
- Week
- Two weeks
- Month
- Three months
- Six months
- Year
- Two years
- Five years
- Maximum allowable for the selected interval type

9.2. Zooming

The application enables to zoom the chart.

Use the zoom gesture (move two fingers out to the sides) to zoom in on a chart.

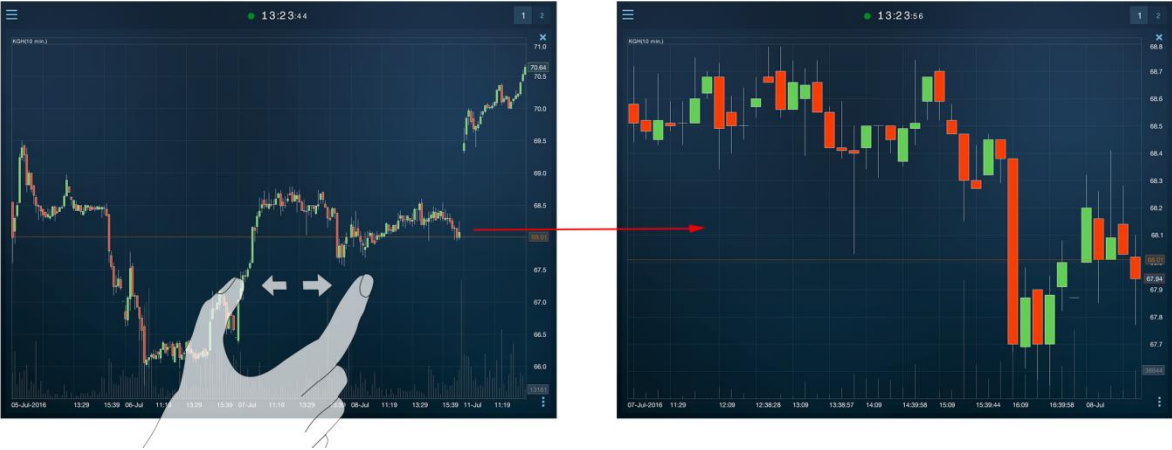

You can move the visible range of data in an enlarged chart. To do this, slide your finger across the screen.

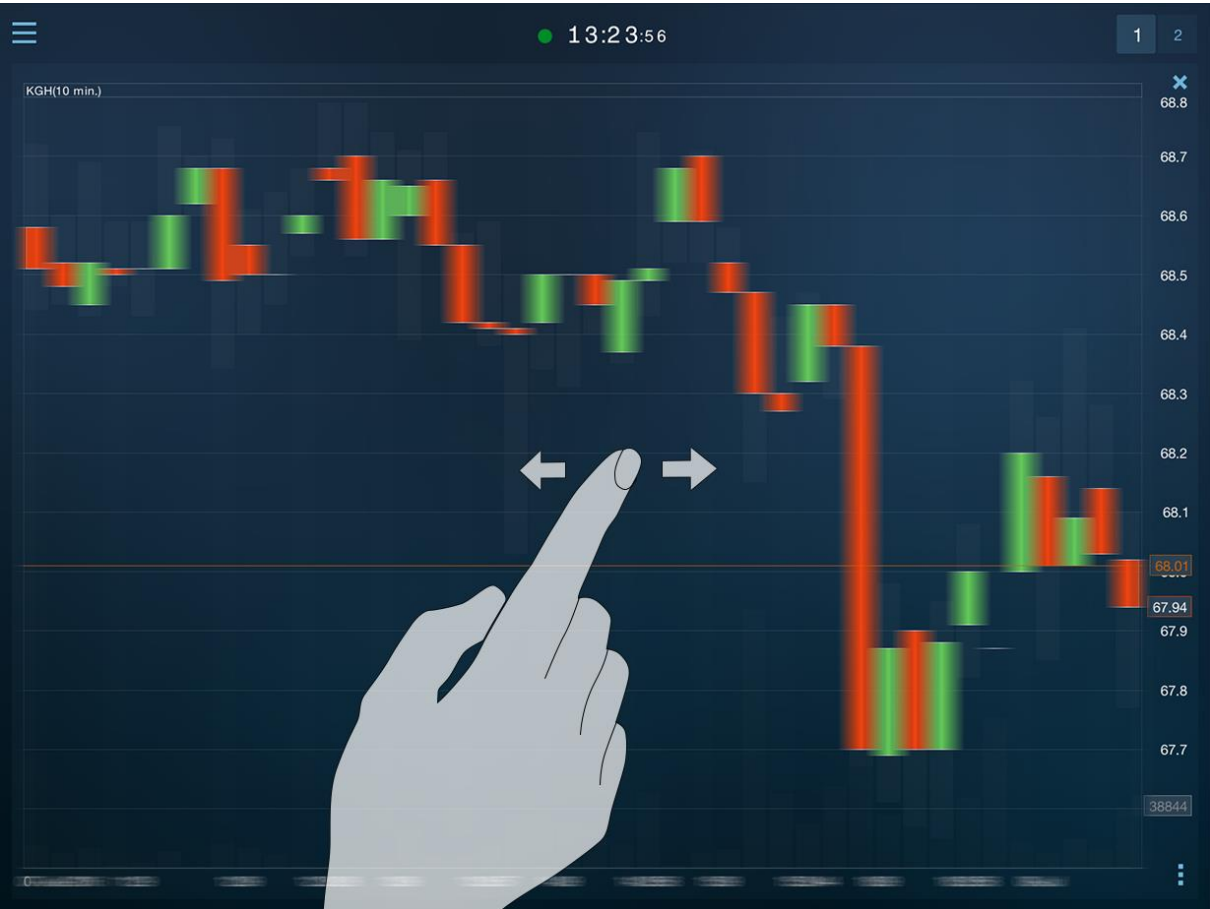

STATICA MOBILE QUOTES 3 MAX

Tap the chart twice quickly to restore the full range of data (cancel the zoom).

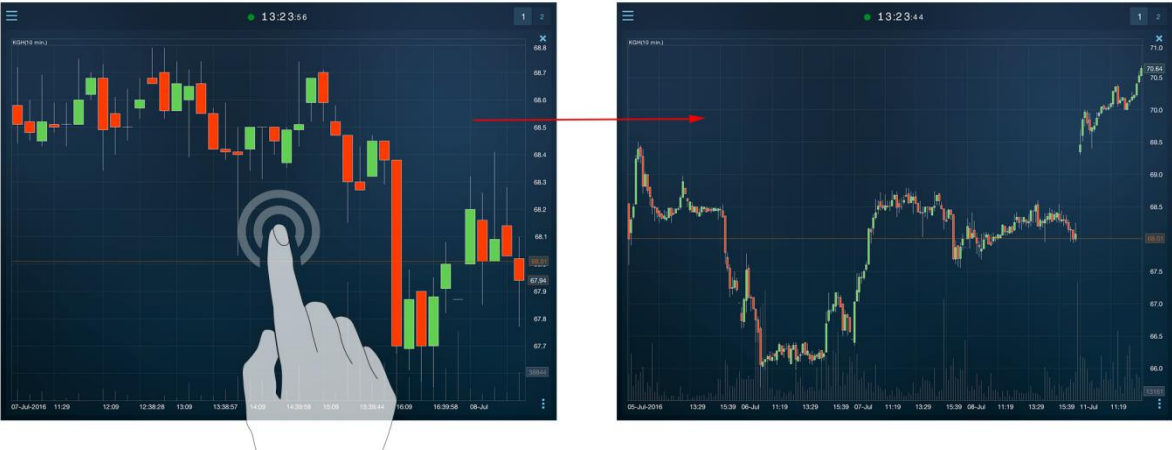

9.3. Fullscreen mode

You can temporarily enlarge each chart in the program to full screen.

To do this, select “Full screen” command in the chart context menu.

Selecting this command again restores the chart to the panel.

9.4. Technical analysis indicators

The program provides a variety of technical analysis indicators.

Some of them (averages, Bollinger band) are put in the prices panel.

Indicators whose interpretation logic is not directly linked to the price (they have a separate values axis) are shown in a separate inner panel of the chart.

In such a case, each indicator is shown in a separate inner panel of the chart.

The chart tab may contain a maximum of three internal indicator panels (but this does not limit the placement of indicators in the price panel).

9.4.1. Adding and removing

Select "indicators" command from the chart's pop-up menu to add an indicator.

The available list of indicators does not fit entirely on the screen. Therefore, you can scroll it up and down.

In addition to the management of visible indicators, you can also hide the volume and LOP (if available for the security) in the indicators window.

To activate the selected indicator, tap the switch icon located next to its name.

Indicator will be placed in the chart window immediately.

Tap the switch with the name of the indicator again to remove the indicator.

Close the "Series and indicators" window with the "BACK" button.

9.4.2. Changing the parameters

To change the parameter of the indicator placed in the chart, tap the name of the indicator in the “Series and indicators” window.

The list of parameters whose modifications the program allows for a given indicator will be expanded.

In the case of averages, there is an additional parameter which is the average type. The program enables to choose between the simple moving average (SMA) and the exponential moving average (EMA).

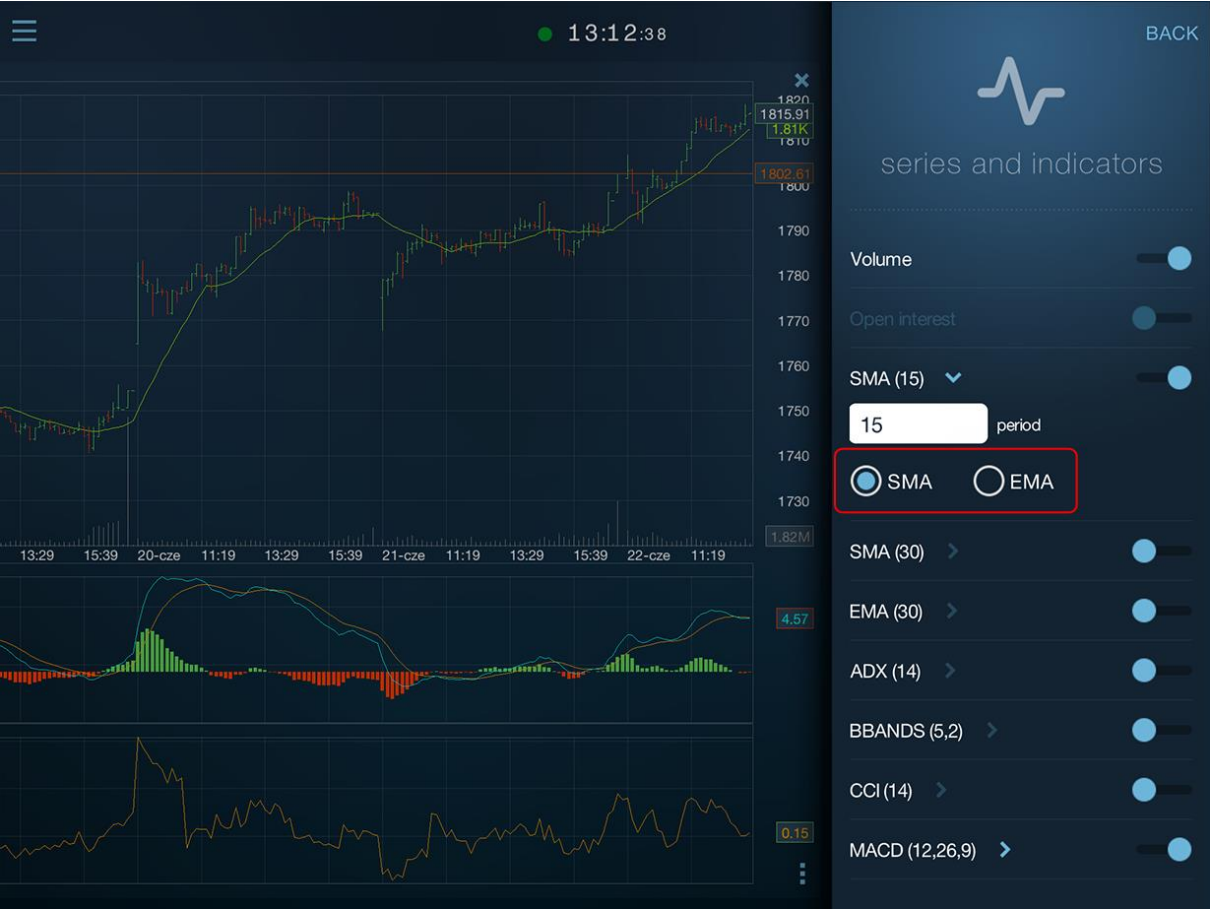

9.5. Chart template

Each new chart tab assumes the initial settings (chart type, interval, data range,...) specified in the installation settings of the program.

You can change these settings by copying the current settings for one of the open charts.

To do this, select “Save” command from the “Chart template” pop-up menu of the chart tab.

From now on, each new chart accepts the settings copied to the template.

You can apply the changed template to open charts as well.

To do this, select “Apply” on the tab of the chart whose settings you want to change to the ones saved in the template. The chart will change.

10. Portfolio

To check the **status of your finances**, open the portfolio window in the application.
 To do this, select Portfolio in the screen for adding a new tab.

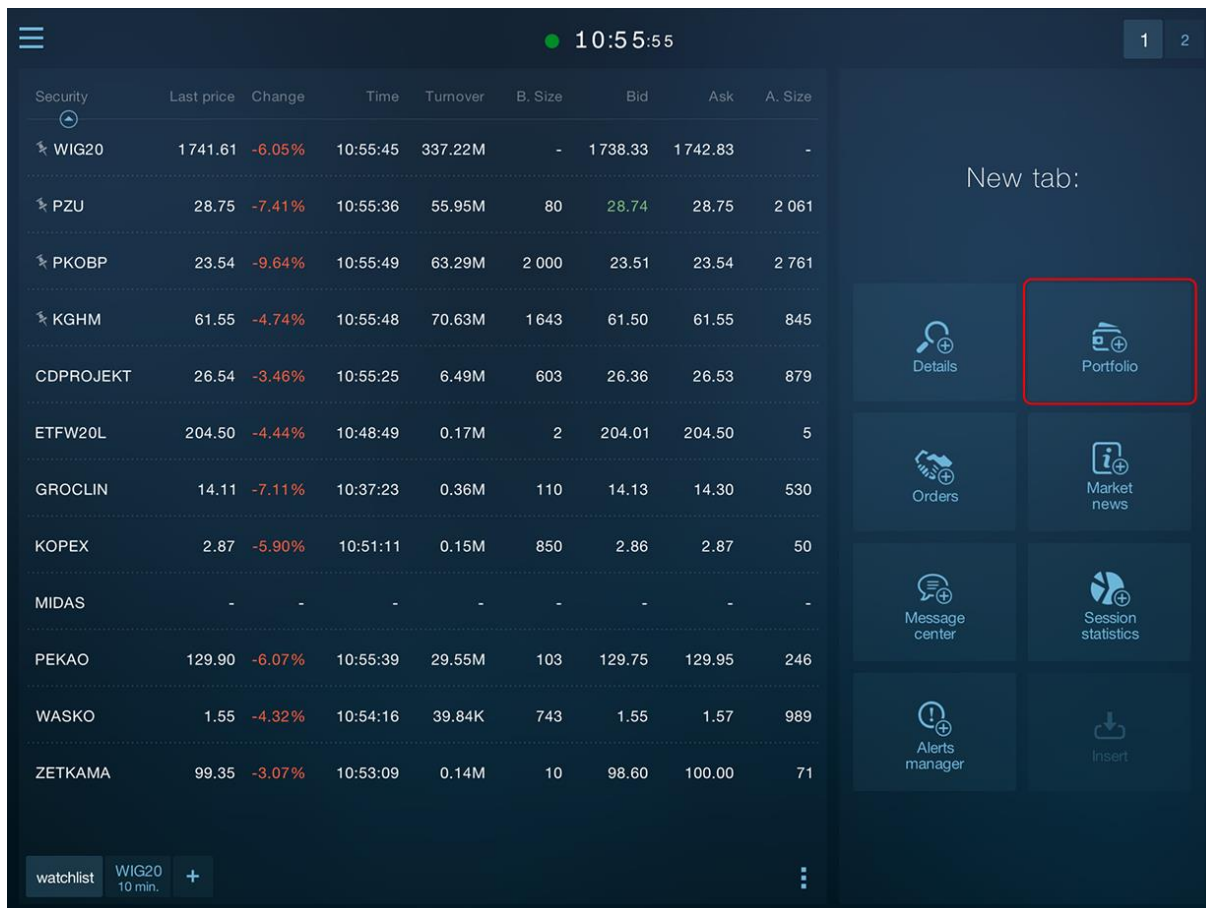

An alternative way to open a window is to expand the main menu , and then select the appropriate item from the **Portfolio** tab.

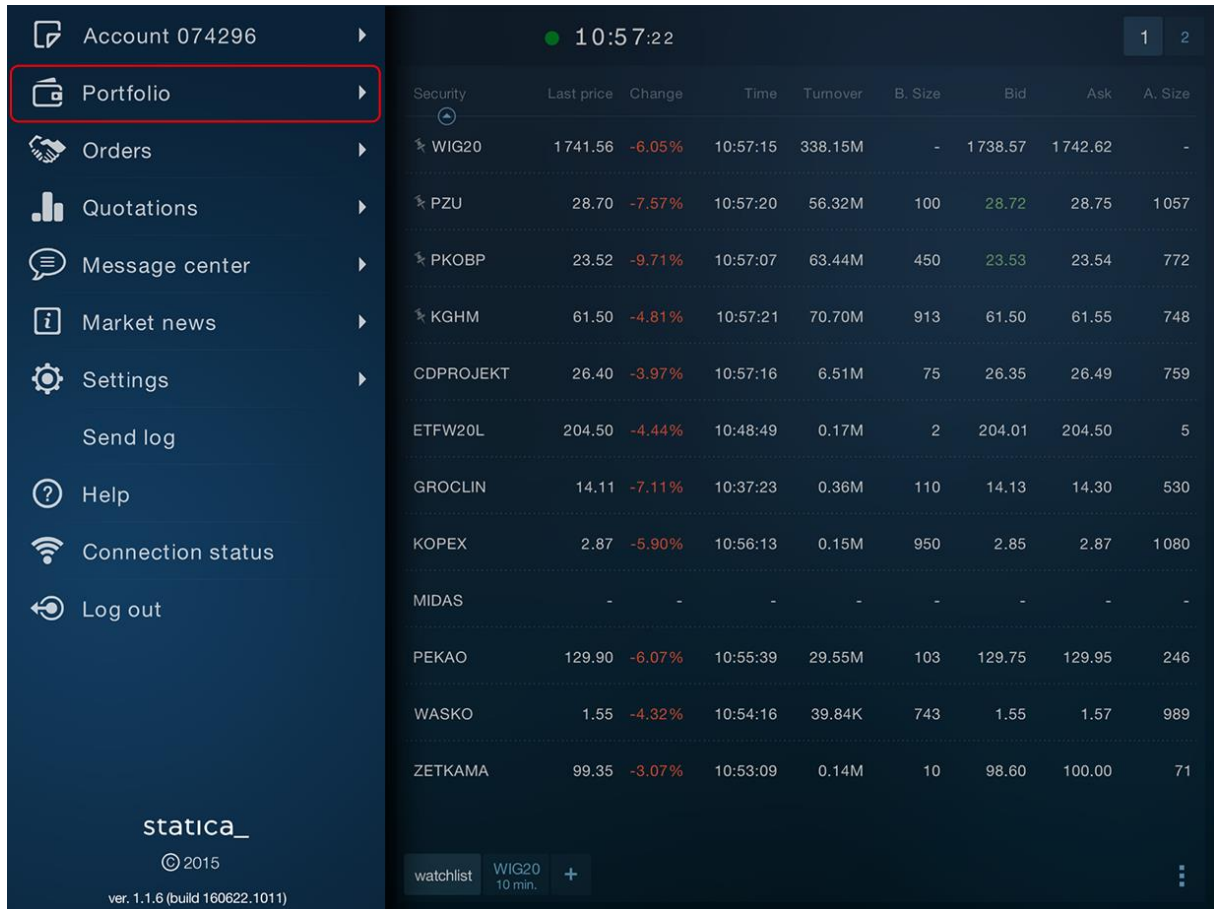

The portfolio window consists of five internal tabs:

- Current account statement
- Statement of securities held
- Credit line support – the capability to repay or to draw a credit line
- Capability to transfer funds – internal and external transfers
- History of operations

To enable the preview of an applicable tab, select the respective button on the toolbar at the top of the portfolio window:

Security	Last price	Change	Time	Turnover	B. Size	Bid	Ask	A. Size
WIG20	1 736.61	-6.32%	11:03:00	351.81M	-	1 734.08	1 738.38	-
PZU	28.70	-7.57%	11:02:23	57.20M	50	28.71	28.73	483
PKOBP	23.55	-9.60%	11:02:51	65.40M	1 900	23.51	23.55	17
KGHM	61.30	-5.12%	11:03:09	72.22M	1 058	61.21	61.30	4 659
CDPROJEKT	26.29	-4.37%	11:03:02	6.59M	192	26.22	26.32	331
ETFW20L	203.00	-5.14%	11:01:11	0.18M	3	202.50	204.50	5
GROCLIN	14.13	-6.98%	11:03:05	0.42M	71	14.12	14.13	100
KOPEX	2.85	-6.56%	11:02:03	0.15M	1	2.85	2.87	1 005
MIDAS	-	-	-	-	-	-	-	-
PEKAO	129.35	-6.47%	11:02:26	29.88M	264	129.15	129.40	185
WASKO	1.55	-4.32%	10:54:16	39.84K	743	1.55	1.57	989
ZETKAMA	99.35	-3.07%	10:53:09	0.14M	10	98.60	100.00	71

10.1. Statement

Statement screen shows the status of the funds on the account.

The information are shown in two views: simple and detailed.

You can navigate between views by tapping the appropriate tab.

Left Panel: Securities Table

Security	Last price	Change	Time	Turnover	B. Size	Bid	Ask	A. Size
WIG20	1736.61	-6.32%	11:03:00	351.81M	-	1734.08	1738.38	-
PZU	28.70	-7.57%	11:02:23	57.20M	50	28.71	28.73	483
PKOBP	23.55	-9.60%	11:02:51	65.40M	1900	23.51	23.55	17
KGHM	61.30	-5.12%	11:03:09	72.22M	1058	61.21	61.30	4 659
CDPROJEKT	26.29	-4.37%	11:03:02	6.59M	192	26.22	26.32	331
ETFW20L	203.00	-5.14%	11:01:11	0.18M	3	202.50	204.50	5
GROCLIN	14.13	-6.98%	11:03:05	0.42M	71	14.12	14.13	100
KOPEX	2.85	-6.56%	11:02:03	0.15M	1	2.85	2.87	1005
MIDAS	-	-	-	-	-	-	-	-
PEKAO	129.35	-6.47%	11:02:26	29.88M	264	129.15	129.40	185
WASKO	1.55	-4.32%	10:54:16	39.84K	743	1.55	1.57	989
ZETKAMA	99.35	-3.07%	10:53:09	0.14M	10	98.60	100.00	71

Right Panel: Portfolio Summary

Portfolio
account:
074296 Cash

Navigation: statement, securities, credits, transfer

View: **simplified** (highlighted), detailed

Funds for the purchase: 999 934.41 pln

Cash: 999 934.41 pln

Receivables: 0.00 pln

Liabilities towards DM BOS: 0.00 pln

Funds locked for orders: 65.59 pln

Portfolio value including securities: 1 000 000.00 pln

Bottom bar: watchlist WIG20 10 min. +, portfolio statement +

☰
● 11:03:13
1 2

Security	Last price	Change	Time	Turnover	B. Size	Bid	Ask	A. Size
WIG20	1736.61	-6.32%	11:03:00	351.81M	-	1734.08	1738.38	-
PZU	28.74	-7.44%	11:03:13	57.22M	50	28.71	28.74	109
PKOBP	23.56	-9.56%	11:03:12	65.52M	1337	23.56	23.57	650
KGHM	61.31	-5.11%	11:03:12	72.64M	131	61.22	61.34	156
CDPROJEKT	26.29	-4.37%	11:03:02	6.59M	192	26.22	26.32	331
ETF20L	203.00	-5.14%	11:01:11	0.18M	3	202.50	204.50	5
GROCLIN	14.13	-6.98%	11:03:05	0.42M	71	14.12	14.13	100
KOPEX	2.85	-6.56%	11:02:03	0.15M	1	2.85	2.87	1005
MIDAS	-	-	-	-	-	-	-	-
PEKAO	129.45	-6.40%	11:03:11	29.92M	264	129.15	129.50	2115
WASKO	1.55	-4.32%	10:54:16	39.84K	743	1.55	1.57	989
ZETKAMA	99.35	-3.07%	10:53:09	0.14M	10	98.60	100.00	71

watchlist

WIG20
10 min.

+

portfolio
+

Portfolio

account:

074296 Cash

statement

securities

credits

transfer

simplified
detailed

Locked for orders 65.59 pln

cash 65.59 pln

receivables 0.00 pln

Maximum purchase 3 330 018.75 pln

including with DP 3 328 691.92 pln

Current receivables limit 0.00 pln

to be increased by 2 330 084.35 pln

10.2. Securities

Securities screen shows the amount and value of securities held. The main row (not expanded) optionally shows the number of shares on hold for the order.

Tap the security row to view the details of the security.

The view allows quick transition to the order form (Buy and Sell buttons)

You can define the rate to convert Profit/Loss of the securities held in application settings (Menu> Settings> Accounts): Reference rate (default) or the Current rate.

Left Panel: Market Data Table

Security	Last price	Change	Time	Turnover	B. Size	Bid	Ask	A. Size
WIG20	1740.66	-6.10%	11:07:00	354.74M	-	1738.75	1742.56	-
PZU	28.75	-7.41%	11:06:55	57.32M	424	28.71	28.75	2 297
PKOBP	23.70	-9.02%	11:06:27	65.94M	77	23.70	23.72	900
KGHM	61.43	-4.92%	11:07:02	72.96M	222	61.36	61.46	200
AWBUD	4.78	0.00%	10:00:02	39.10K	400	4.49	4.77	1005
CDPROJEKT	26.26	-4.47%	11:05:43	6.64M	208	26.28	26.36	229
ETFW20L	203.15	-5.07%	11:06:20	0.18M	3	202.50	203.15	1
GROCLIN	14.29	-5.92%	11:06:35	0.42M	55	14.20	14.29	26
INTEGERPL	33.90	-8.99%	11:03:13	0.40M	44	33.90	33.99	57
KOPEX	2.85	-6.56%	11:02:03	0.15M	1	2.85	2.87	1274
MIDAS	-	-	-	-	-	-	-	-
PEKAO	129.90	-6.07%	11:04:45	30.42M	564	129.70	129.90	342
PKNORLEN	69.33	-4.44%	11:03:24	17.98M	88	69.35	69.48	185

Right Panel: Portfolio Summary

Portfolio
account: 015222 Cash

Navigation: statement, securities (highlighted), credits, transfer

Security	Quantity locked for sale	Value
INTEGERPL	12	1015.20
KGHM	0 25	1408.75
PKNORLEN	29	1877.75
PKOBP	73	1875.37

Total value: 6 177.07

Bottom bar: watchlist WIG20 10 min. + portfolio securities +

☰
● 11:07:17
1 2

Security	Last price	Change	Time	Turnover	B. Size	Bid	Ask	A. Size
WIG20	1740.83	-6.09%	11:07:15	354.89M	-	1738.75	1742.75	-
PZU	28.75	-7.41%	11:06:55	57.32M	934	28.71	28.75	2 297
PKOBP	23.70	-9.02%	11:06:27	65.94M	77	23.70	23.72	900
KGHM	61.43	-4.92%	11:07:02	72.96M	640	61.40	61.46	500
AWBUD	4.78	0.00%	10:00:02	39.10K	400	4.49	4.77	1005
CDPROJEKT	26.26	-4.47%	11:05:43	6.64M	400	26.30	26.35	408
ETFW20L	203.15	-5.07%	11:06:20	0.18M	3	202.50	203.15	1
GROCLIN	14.29	-5.92%	11:06:35	0.42M	55	14.20	14.29	26
INTEGERPL	33.90	-8.99%	11:03:13	0.40M	44	33.90	33.99	57
KOPEX	2.85	-6.56%	11:02:03	0.15M	1	2.85	2.87	1274
MIDAS	-	-	-	-	-	-	-	-
PEKAO	129.90	-6.07%	11:04:45	30.42M	635	129.70	129.90	342
PKNORLEN	69.33	-4.44%	11:03:24	17.98M	88	69.35	69.48	185

watchlist WIG20 10 min. +

portfolio securities +

Portfolio

account: 015222 Cash

statement
securities
credits
transfer

Security	Quantity locked for sale	Value
INTEGERPL	12	1015.20
KGHM	0	1408.75
PKNORLEN	29	1877.75
Part in the portfolio value		1.04%
Avg purchase price		67.40
Last market price		72.55
Profit/loss on 1 share		5.15
Profit/loss in %		7.64%
<div style="display: flex; justify-content: space-around; margin-top: 10px;"> SELL BUY </div>		
PKOBP	73	1875.37

Total value: 6 177.07

10.3. Credits

The application supports the **credit line** available to the customer's account.

The screen shows, among others, current credit exposure and enables to **replenish the brokerage account** with funds from the credit line and the **repayment of the credit**.

Security	Last price	Change	Time	Turnover	B. Size	Bid	Ask	A. Size
WIG20	1740.93	-6.08%	11:09:45	356.83M	-	1739.09	1743.31	-
PZU	28.74	-7.44%	11:09:42	57.55M	25	28.74	28.75	2 046
PKOBP	23.74	-8.87%	11:09:40	66.63M	50	23.75	23.76	250
KGHM	61.30	-5.12%	11:09:15	73.12M	1023	61.25	61.35	1001
ASSECOPOL	52.44	-2.11%	11:07:59	4.50M	200	52.06	52.43	153
CDPROJEKT	26.34	-4.18%	11:09:24	6.66M	1343	26.34	26.38	707
ETFW20L	203.15	-5.07%	11:06:20	0.18M	3	202.50	203.15	1
GROCLIN	14.29	-5.92%	11:06:35	0.42M	55	14.20	14.29	26
KOPEX	2.85	-6.56%	11:02:03	0.15M	1	2.85	2.87	1274
MAGELLAN	-	-	-	-	-	-	-	-
MIDAS	-	-	-	-	-	-	-	-
PEKAO	130.20	-5.86%	11:08:50	30.60M	539	130.25	130.55	250
TAURONPE	2.64	-6.38%	11:09:48	4.44M	395	2.64	2.65	25 061

The right-hand panel, titled 'Portfolio', shows the account type as '074298 Cash'. Below this, there are four icons: 'statement', 'securities', 'credits' (highlighted with a red box), and 'transfer'. The 'credits' section displays the following details:

- Contract number: 265/GIE/2016
- Valid until: 01.01.2017
- Limit: 200 000.00
- Current commitment: 1050.00
- Leverage: 200.00%

Below the contract details, there is a section titled 'REPAYMENT DRAWING' with the following information:

- Maximum drawing: 0.00
- Including drawing on credit available to the customer: 0.00
- Maximum repayment: 0.00
- Level of assurance: 0.00%

At the bottom of the screen, there are buttons for 'watchlist' (with 'WIG20 10 min.' and a plus sign) and 'portfolio credits' (with a plus sign).

☰
14:41:56
CANCEL

Symbol	Turnover	B. Size	Bid	Ask	A. Size
4	-0.26%	0.55M	474.09M		
	549 799	S max collars	-		
	-	S min collars	-		
	-	D max collars	-		
	-	D min collars	-		
	-	Currency	PLN		

Portfolio

account:
074298 Cash

statement
securities
credits
transfer

Contract number: 265/GIE/2016 Valid until: 01.01.2017

Limit: 200 000.00

Current commitment: 1050.00

Leverage: 200.00%

REPAYMENT DRAWING

Maximum drawing: 0.00

Including drawing on credit available to the customer: 0.00

Maximum repayment: 0.00

Level of assurance: 0.00%

portfolio credits
orders overview
BOS details
+

repay the credit

Credit: 265/GIE/2016

Limit: 200 000.00

Commitment: 1050.00

Max. repayment: 0.00

Repayment amt:

Repayment date:

ACCEPT
CANCEL

☰
11:14:55
CANCEL

Symbol	Turnover	B. Size	Bid	Ask	A. Size
45	364.32M	-	1734.75	1738.08	-
48	58.77M	100	28.70	28.71	85
55	69.94M	2 694	23.65	23.66	1338
89	73.35M	493	61.20	61.28	6
89	4.55M	400	51.91	52.31	397
21	6.91M	300	26.38	26.40	325
20	0.18M	3	202.50	203.15	1
88	0.42M	55	14.20	14.29	1
03	0.15M	1	2.85	2.87	1274
42	31.47M	15	129.85	130.00	955
89	4.59M	36 191	2.62	2.63	5 252

Portfolio

account:
074298 Cash

statement
securities
credits
transfer

Contract number: 265/GIE/2016 Valid until: 01.01.2017

Limit: 200 000.00

Current commitment: 1050.00

Leverage: 200.00%

REPAYMENT DRAWING

Maximum drawing: 0.00

Including drawing on credit available to the customer: 0.00

Maximum repayment: 0.00

Level of assurance: 0.00%

portfolio credits
+

draw a credit

Credit: 265/GIE/2016

Limit: 200 000.00

Commitment: 1050.00

Max. drawing: 0.00

Drawing amount:

Drawing date:

ACCEPT
CANCEL

10.4. Transfers

Transfers option enables to send internal and external transfers:

- **Internal transfer** – sending orders for funds transfer between the user’s own accounts at broker.
- **External transfer** – sending orders for the transfer of funds from an active account to a defined bank account.

Security	Last price	Change	Time	Turnover	B. Size	Bid	Ask	A. Size
WIG20	1724.03	-7.00%	12:22:15	429.60M	-	1722.69	1725.93	-
PZU	28.44	-8.41%	12:22:05	69.10M	3 366	28.43	28.45	208
PKOBP	23.44	-10.02%	12:21:43	85.21M	1 733	23.44	23.49	1 094
KGHM	60.85	-5.82%	12:22:00	80.05M	183	60.78	60.85	295
CDPROJEKT	26.48	-3.67%	12:21:57	7.83M	910	26.47	26.49	2 255
ETFW20L	204.00	-4.67%	12:16:35	0.29M	46	204.00	205.17	2 500
GROCLIN	14.00	-7.83%	12:17:07	0.48M	120	13.89	14.20	300
KOPEX	2.85	-6.56%	12:05:07	0.16M	4 431	2.85	2.87	1 005
MIDAS	-	-	-	-	-	-	-	-
PEKAO	129.00	-6.72%	12:21:46	38.08M	838	128.85	129.00	661
WASKO	1.55	-4.32%	10:54:16	39.84K	2 743	1.55	1.57	2 989
ZETKAMA	100.00	-2.44%	12:07:56	0.15M	80	97.20	101.00	31

The right sidebar, titled 'Portfolio', shows the account '074300 Cash'. Below this, there are navigation icons for 'statement', 'securities', 'credits', and 'transfers' (highlighted with a red box). Underneath, it prompts to 'Select the debited account:' and lists three accounts:

Account	Owner	Funds (pln)
074300 Cash	YYY ZZZ	1000 000.00
440555 Foreign	YYY ZZZ	0.78
909864 Forex	YYY ZZZ	0.00

Symbol	Turnover	B. Size	Bid	Ask	A. Size
00	429.99M	-	1723.07	1725.62	-
2	70.33M	5 988	28.40	28.43	11 585
11	85.34M	761	23.44	23.45	1367
3	80.29M	470	60.69	60.78	104
26	7.84M	1369	26.47	26.49	2 205
85	0.29M	46	204.00	205.14	2 500
07	0.48M	120	13.89	14.19	250
07	0.16M	4 431	2.85	2.87	1005
-	-	-	-	-	-
2	38.19M	517	128.85	128.90	413
6	39.84K	2 743	1.55	1.57	2 989
66	0.15M	80	97.20	101.00	31

Account	Owner	Funds (pln)
074300 Cash	YYY ZZZ	1000 000.00
440555 Foreign	YYY ZZZ	0.78
909864 Forex	YYY ZZZ	0.00

Transfer Confirmation Details:

- Account: 074300 Cash
- Owner: YYY ZZZ
- Funds: 1000 000.00 pln
- Target account: 909864 Forex
- Owner: YYY ZZZ
- Target bank: DM BOŚ S.A. RACHUNEK FOREX
- Transfer amount: 1000
- Transfer date: 24 Jun 2016

10.5. History of operations

The application provides an overview of the **history of operations** of any kind, performed on the account in the given period of time. You can select the type of operation to be displayed.

You can access the operation **filtering** from the context menu

Security	Last price	Change	Time	Turnover	B. Size	Bid	Ask	A. Size
WIG20	1723.97	-7.00%	12:27:30	436.12M	-	1722.16	1725.06	-
PZU	28.41	-8.50%	12:27:30	72.13M	1 165	28.40	28.41	835
PKOBP	23.40	-10.17%	12:27:38	86.06M	660	23.39	23.43	49
KGHM	60.90	-5.74%	12:27:11	80.77M	50	60.82	60.89	252
CDPROJEKT	26.45	-3.78%	12:26:46	7.90M	388	26.45	26.47	204
ETFW20L	204.00	-4.67%	12:16:35	0.29M	46	204.00	205.13	2 500
GROCLIN	14.00	-7.83%	12:17:07	0.48M	500	13.90	14.19	320
KOPEX	2.85	-6.56%	12:05:07	0.16M	4 431	2.85	2.87	1 005
MIDAS	-	-	-	-	-	-	-	-
PEKAO	128.90	-6.80%	12:27:26	38.47M	1 467	128.85	128.90	216
WASKO	1.55	-4.32%	10:54:16	39.84K	2 743	1.55	1.57	2 989
ZETKAMA	100.00	-2.44%	12:07:56	0.15M	80	97.21	101.00	31

Portfolio
account: 074296 Cash

securities credits transfers **history**

23 Dec 2015 -30.40 pln
Rozliczenie transakcji kupna:
COLIAN 10 x 3.04 PLN nr
000000000019

23 Dec 2015 -30.40 pln
Rozliczenie transakcji kupna:
COLIAN 10 x 3.04 PLN nr
000000000029

23 Dec 2015 -30.40 pln
Rozliczenie transakcji kupna:
COLIAN 10 x 3.04 PLN nr
000000000002

23 Dec 2015 -30.40 pln
Rozliczenie transakcji kupna:
COLIAN 10 x 3.04 PLN nr
000000000003

23 Dec 2015 -30.40 pln
Rozliczenie transakcji kupna:

watchlist WIG20 10 min. + portfolio history +

12:27:46

Security	Last price	Change	Time	Turnover	B. Size	Bid	Ask	A. Size
WIG20	1723.68	-7.01%	12:27:45	436.30M	-	1721.99	1724.84	-
PZU	28.41	-8.50%	12:27:30	72.13M	1365	28.40	28.41	835
PKOBP	23.40	-10.17%	12:27:38	86.06M	750	23.40	23.43	49
KGHM	60.82	-5.87%	12:27:45	80.77M	5	60.82	60.89	252
CDPROJEKT	26.45	-3.78%	12:26:46	7.90M	388	26.45	26.47	204
ETFW20L	204.00	-4.67%	12:16:35	0.29M	46	204.00	205.11	2 500
GROCLIN	14.00	-7.83%	12:17:07	0.48M	500	13.90	14.19	320
KOPEX	2.85	-6.56%	12:05:07	0.16M	4 431	2.85	2.87	1 005
MIDAS	-	-	-	-	-	-	-	-
PEKAO	128.90	-6.80%	12:27:26	38.47M	1 467	128.85	128.90	216
WASKO	1.55	-4.32%	10:54:16	39.84K	2 743	1.55	1.57	2 989
ZETKAMA	100.00	-2.44%	12:07:56	0.15M	80	97.21	101.00	31

watchlist WIG20 10 min. +

DONE

Financial history

operations filter

Tab

+ delete move insert

lock

12:27:55

Security	Turnover	B. Size	Bid	Ask	A. Size
WIG20	436.30M	-	1721.99	1724.84	-
PZU	72.13M	1365	28.40	28.41	835
PKOBP	86.06M	1039	23.40	23.43	49
KGHM	80.77M	5	60.82	60.89	252
CDPROJEKT	7.90M	388	26.45	26.46	206
ETFW20L	0.29M	46	204.00	205.11	2 500
GROCLIN	0.48M	500	13.90	14.19	320
KOPEX	0.16M	4 431	2.85	2.87	1 005
MIDAS	-	-	-	-	-
PEKAO	38.47M	1 556	128.85	128.90	216
WASKO	39.84K	2 743	1.55	1.57	2 989
ZETKAMA	0.15M	80	97.21	101.00	31

Portfolio

account: 074296 Cash

securities credits transfers history

23 Dec 2015 -30.40 pln
Rozliczenie transakcji kupna:
COLIAN 10 x 3.04 PLN nr
000000000019

23 Dec 2015 -30.40 pln
Rozliczenie transakcji kupna:
COLIAN 10 x 3.04 PLN nr
000000000029

23 Dec 2015 -30.40 pln
Rozliczenie transakcji kupna:
COLIAN 10 x 3.04 PLN nr
000000000002

23 Dec 2015 -30.40 pln
Rozliczenie transakcji kupna:
COLIAN 10 x 3.04 PLN nr
000000000003

23 Dec 2015 -30.40 pln
Rozliczenie transakcji kupna:

portfolio history +

CANCEL

operations filter

Operations: trades

Date from: 17 Jun 2015 Date to: 24 Jun 2016

DONE

Symbol	Turnover	B. Size	Bid	Ask	A. Size
45	438.86M	-	1720.29	1723.99	-
57	72.62M	6 481	28.38	28.40	1 083
46	86.30M	1 217	23.39	23.40	1 053
36	80.81M	100	60.73	60.79	441
55	7.95M	463	26.42	26.48	2 175
35	0.29M	86	204.00	204.95	2 500
07	0.48M	500	13.90	14.19	490
07	0.16M	4 431	2.85	2.87	1 005
-	-	-	-	-	-
39	38.85M	622	128.60	128.85	424
16	39.84K	2 743	1.55	1.57	2 989
56	0.15M	80	97.21	101.00	31

11. Orders

The application enables to:

- **Submit orders** for buying and selling on all kinds of customer's investment accounts, including stock or contractual
- **Preview** the details and status of current orders
- **Remove** and **modify** the orders
- Access the complete **history of created orders**

11.1. Creating orders

You can create orders in the application from several levels:

- **From the watchlist**

- **From the table pop-up menu** -> Tap and hold the name of the selected stock in the trading screen to place an order – this will display a context menu. Then select the type of order K – Buy, S – Sell. The selection will open the orders form – you can edit the order parameters

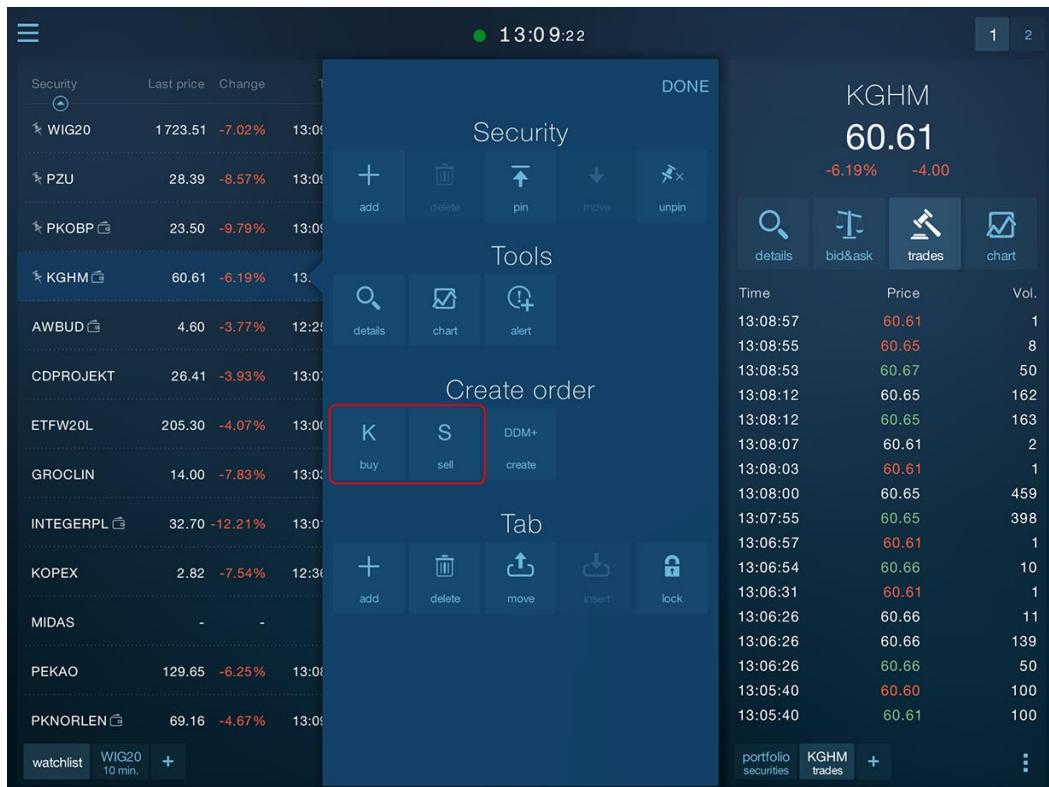

- **Buttons in the expanded table row** – tap the applicable button to open the orders form: green-buy or red-sell in the drop-down row of the watchlist.

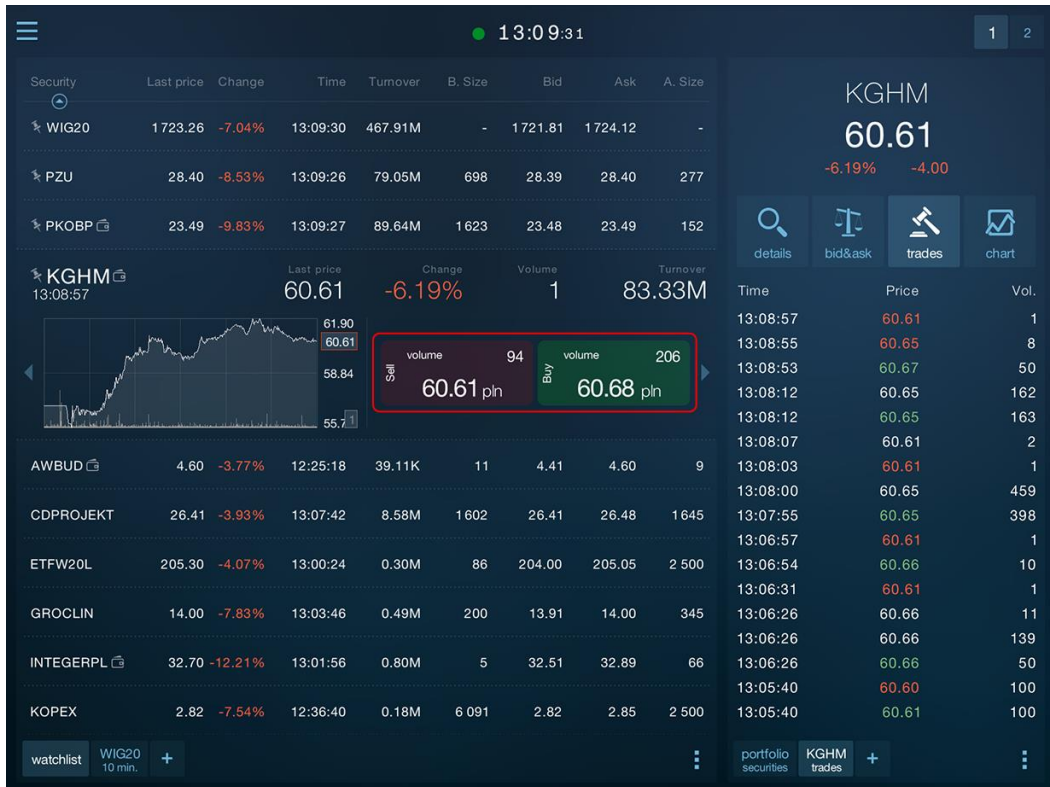

- **From the main application menu – Go to the application menu and then select Orders > Create a new order tab to place an order**

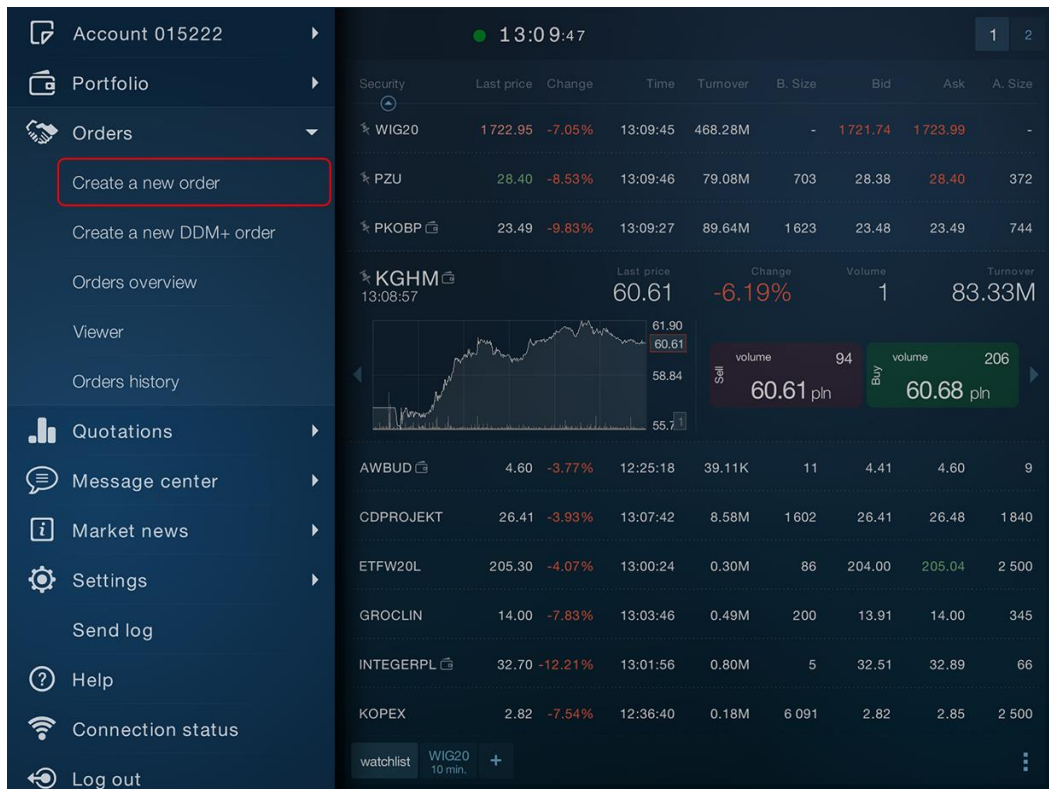

- From the **securities** screen

Security	Last price	Change	Time	Turnover	B. Size	Bid	Ask	A. Size
WIG20	1723.24	-7.04%	13:10:00	468.56M	-	1721.35	1724.02	-
PZU	28.40	-8.53%	13:09:57	79.09M	477	28.39	28.40	690
PKOBP	23.49	-9.83%	13:09:48	89.64M	1623	23.48	23.49	599

Security	Last price	Change	Volume	Turnover
KGHM	60.61	-6.19%	15	83.33M

Security	Quantity locked for sale	Value
INTEGERPL	12	1015.20
KGHM	0	1408.75
PKNORLEN	29	1877.75
PKOBP	73	1875.37

Total value: 6 177.07

- From the security details and charts:

- From the pop-up menu -> similarly as in the watchlist pop-up menu.

Security	Last price	Change	Time	Turnover	B. Size	Bid	Ask	A. Size
WIG20	1723.02	-7.05%	13:10:15	468.76M	-	1721.37	1724.03	-
PZU	28.40	-8.53%	13:10:12	79.09M	695	28.39	28.40	869
PKOBP	23.49	-9.83%	13:10:27	89.66M	1623	23.48	23.49	181
KGHM	60.61	-6.19%						
AWBUD	4.60	-3.77%	12:25:18	39.11K	11	4.41	4.60	9
CDPROJEKT	26.41	-3.93%	13:07:42	8.58M	1817	26.41	26.48	1840
ETFW20L	205.30	-4.07%	13:00:24	0.30M	86	204.00	205.08	2 500
GROCLIN	14.00	-7.83%	13:03:46	0.49M	200	13.91	14.00	345
INTEGERPL	32.70	-12.21%	13:01:56	0.80M	5	32.51	32.89	66
KOPEX	2.82	-7.54%	12:36:40	0.18M	6 091	2.82	2.85	2 500

- **The Bid&Ask screen** -> using dedicated Buy and Sell buttons, as well as after tapping the selected row in the Bid&Ask table (the price of the selected Bid or Ask will be populated in the form by default)

Security	Last price	Change	Time	Turnover	B. Size	Bid	Ask	A. Size
WIG20	1723.10	-7.05%	13:29:45	482.55M	-	1721.41	1724.48	-
PZU	28.46	-8.34%	13:29:40	81.43M	209	28.42	28.46	864
PKOBP	23.49	-9.83%	13:29:10	94.01M	2 121	23.48	23.49	888
KGHM	60.75	-5.97%	13:28:16	84.11M	1032	60.75	60.83	365
CDPROJEKT	26.71	-2.84%	13:29:33	9.42M	500	26.71	26.72	1246
ETFW20L	204.99	-4.21%	13:27:58	0.31M	86	204.00	205.03	2 500
GROCLIN	14.00	-7.83%	13:03:46	0.49M	200	13.91	13.95	145
KOPEX	2.82	-7.54%	13:16:30	0.19M	5 938	2.82	2.85	2 500
MIDAS	-	-	-	-	-	-	-	-
PEKAO	129.55	-6.33%	13:29:19	44.92M	984	129.55	129.75	439
WASKO	1.57	-3.09%	13:22:12	40.65K	2 743	1.55	1.57	2 478
ZETKAMA	100.00	-2.44%	12:07:56	0.15M	110	97.11	100.00	80

KGHM
60.75
-5.97% -3.86

Buy

Ask

Avg price	Price	Vol.	Sum. vol.
60.90	60.97	500	2 165
60.88	60.94	200	1 665
60.88	60.92	100	1 465
60.87	60.89	1000	1 365
60.83	60.83	365	365

Bid

Avg price	Price	Vol.	Sum. vol.
60.75	60.75	1032	1032
60.74	60.73	824	1 856
60.74	60.71	165	2 021
60.73	60.70	914	2 935
60.72	60.68	300	3 235

Sell

watchlist WIG20 10 min. + portfolio securities KGHM bid&ask +

Order form – basic view

Tap **More options** in the lower left corner of the screen to go to the additional order options (stop price, disclosed value, minimum value, order validity or deferred payment).

Order form – additional options view

The right side of the screen shows a market overview. At the top, the time is 14:03:57. Below this is a table of market data:

Security	Last price	Change	Time	Turnover	B. Size	Bid	Ask	A. Size
WIG20	1735.91	1.79%	14:03:45	361.80M	-	1734.09	1737.55	-
ETFW20L	204.00	0.25%	14:02:38	0.28M	215	201.40	202.68	2 500
PKOBP	23.31	2.46%	14:02:48	36.72M	7 877	23.29	23.32	4 800

Below the table, the KGHM security is highlighted with its last price (70.73), change (4.00%), and volume (164). A candlestick chart shows price movement, with a volume bar of 100 and a bid price of 70.71. A 'Buy' button is visible with a volume of 59 and a price of 70.74. Further down, another table lists other securities:

Security	Last price	Change	Time	Turnover	B. Size	Bid	Ask	A. Size
BOS	11.42	0.18%	11:35:48	13.44K	80	11.37	11.42	750
CDPROJEKT	28.20	-0.74%	14:00:19	1.90M	5	28.20	28.28	1387
GROCLIN	15.00	4.17%	13:51:54	74.38K	131	14.94	15.00	795
GRUPAAZOTY	71.67	4.61%	14:02:31	1.36M	196	71.66	71.70	70

At the bottom, the KOPEX security is shown with a last price of 2.95 and a change of -0.34%. A 'watchlist' bar at the very bottom includes buttons for 'statistics', 'WIG20 tick', 'comments video', 'KGHM 10 min.', and a plus sign.

Restore the form's basic view by clicking the **Back** button on the second screen.

The process of **submitting** an order is carried out in 2 stages:

1. Select the security and fill the order form → **Submit order**
2. Confirmation the order parameters → **Send**

1. Submit order

2. Send

Confirm the order

BUY

KGHM quantity: 10

limit price: 70.78

valid day

Funds for the purchase 999 934.41

The value including commission 712.80

Commission 5.00

Registry state after the trade 10

SEND **CHANGE**

KGHM
70.67
3.91% 2.66

Security: KGHM

Quantity: 10

Type: Limit

Limit: 70.78

Account: 074296
Cash

SUBMIT ORDER

WIG20
1735.95 1.79% 14:04:30 361.97M

Security	Last price	Change	Time	Turnover	B. Size	Bid	Ask	A. Size
WIG20	1735.95	1.79%	14:04:30	361.97M	-	1734.23	1736.98	-
	215	201.40	202.69	2 500				
	4 353	23.30	23.32	4 911				
	97	70.68 pln	70.73 pln	77.40M				
	80	11.37	11.42	750				
	800	28.21	28.28	1 387				
	131	14.94	15.00	795				
	196	71.66	71.70	70				

ROPEX
14:00:31 2.95 -0.34% 272 39.20K

Reference price 2.96 Trade size 272 S max collars 3.28

Open 2.90 Volume 12 244 S min collars 2.70

watchlist statistics WIG20 tick comments video KGHM 10 min. +

11.2. Orders overview

The application enables to view current and archived orders. You can view current orders from the **Orders overview** window.

Orders overview window includes two internal tabs: active and archived orders.

You can open the Orders overview window in two ways:

- From the application main menu: **Orders > Orders overview.**

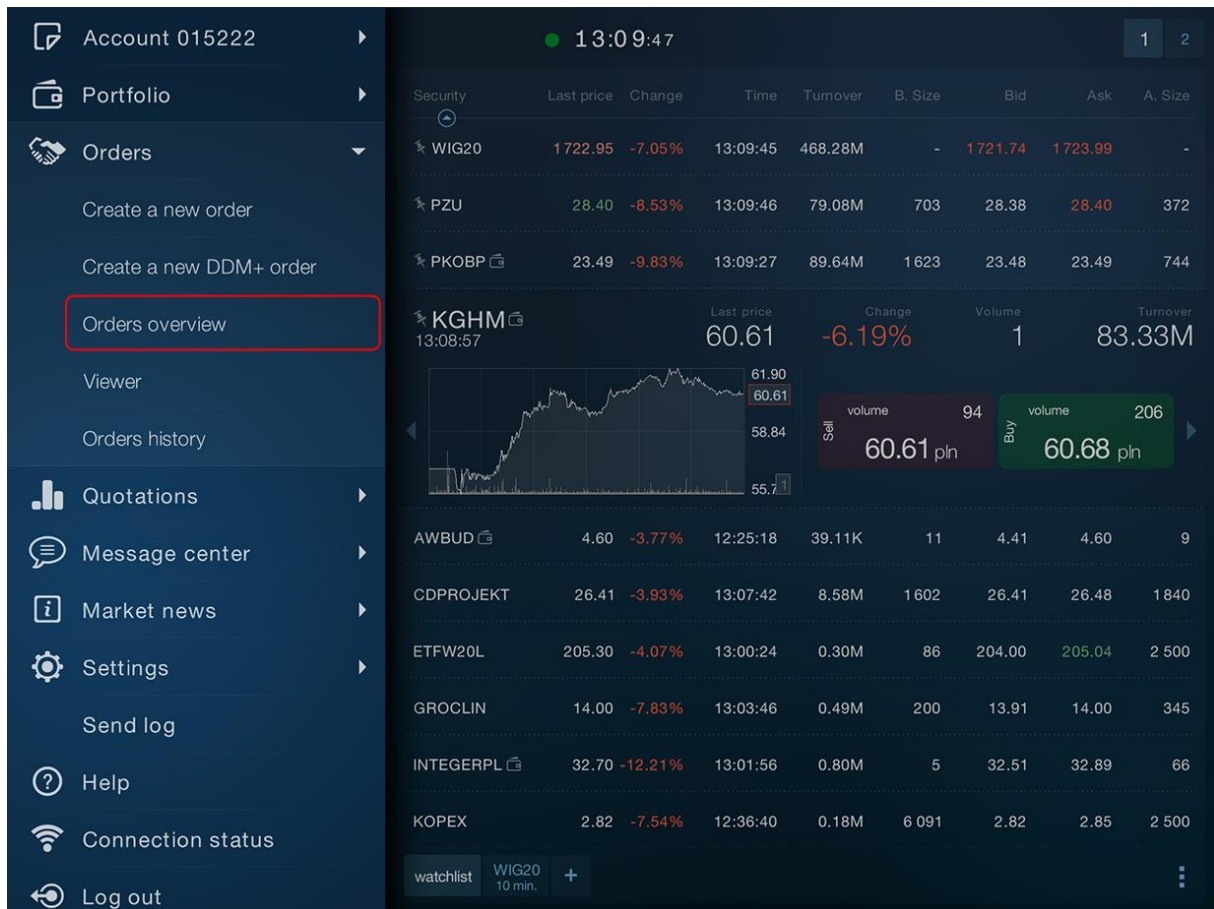

STATICA MOBILE QUOTES 3 MAX

- By adding a new tab: select **Orders** in the screen for adding a new tab. Orders overview is on the first internal tab of the Orders panel.

Security	Last price	Change	Time	Turnover	B. Size	Bid	Ask	A. Size
WIG20	1 739.53	-1.70%	16:03:45	334.09M	-	1 738.02	1 741.70	-
PZU	28.49	-3.26%	16:03:27	29.02M	100	28.46	28.51	1 912
PKOBP	23.46	-4.94%	16:03:12	43.80M	7 377	23.42	23.46	1 733
KGHM	61.22	-0.92%	16:03:42	27.78M	15	61.22	61.28	542
CDPROJEKT	26.45	-1.75%	16:01:19	3.36M	1 013	26.47	26.50	7 878
ETF20L	202.17	-2.54%	15:37:25	0.16M	40	202.20	203.08	2 500
GROCLIN	14.55	-0.48%	16:02:43	40.17K	2	14.54	14.55	139
KOPEX	2.87	0.00%	15:36:42	78.13K	1 100	2.83	2.87	1 033
MIDAS	-	-	-	-	-	-	-	-
PEKAO	133.15	-2.74%	16:03:07	71.61M	1 383	133.15	133.30	1 602
WASKO	1.63	3.16%	15:59:12	61.27K	16 403	1.61	1.63	5 900
ZETKAMA	97.11	-3.85%	15:51:54	45.61K	70	96.11	98.00	50

The 'New tab:' panel on the right side of the screen contains the following icons: Details, Portfolio, Orders (highlighted with a red box), Market news, Message center, Session statistics, Alerts manager, and Insert.

11.2.1. Active orders

The **Active** tab of the **Orders overview** window contains all active orders, i.e. those that are likely to be executed in the future (i.e., are not completed, partially completed or pending).

You can **modify** or **remove orders** from the active orders overview.

Buttons for modifying or canceling are available when you expand the order line (after tapping the order line in the list).

Security	Last price	Change	Time	Turnover	B. Size	Bid	Ask	A. Size
WIG20	1760.10	1.61%	10:18:45	122.11M	-	1759.01	1762.17	-
PZU	28.71	1.63%	10:18:31	7.27M	366	28.70	28.71	1023
PKOBP	23.56	2.35%	10:18:24	11.07M	3395	23.56	23.60	1804
KGHM	63.46	4.03%	10:18:46	30.55M	549	63.46	63.50	616
06MAGNA	-	-	-	-	396	1.83	2.00	25
ASSECOPOL	51.57	-1.02%	10:18:34	1.18M	16	51.57	51.63	337
BOS	10.87	-1.00%	09:00:00	358.00	47	10.87	10.98	34
CDPROJEKT	26.73	1.63%	10:18:21	1.20M	843	26.70	26.74	311
GROCLIN	14.70	1.73%	09:49:21	1.55K	415	14.50	14.70	267

Security	Status	B/S	Quantity fulfilled	Limit StpPx/Peg
GRUPAAZOTY	active	S	3	79.00
BOS	active	S	2	12.00
ETFW20L	active	B	1	200.00
PKNORLEN	active	S	1	MKT 60.00

11.2.1. Archive orders

Archive tab of the **Orders overview** window shows the current, but inactive orders; those which changed their status during the current session, but are unlikely to be executed (e.g. were rejected, canceled or executed in full during the current session).

You can **resubmit orders** from the archive orders overview.

Resubmitting an order consists in creating a **new** order with the same parameters as the submitted order.

Buttons for resubmitting the order are available when you expand its line (after tapping the order line in the list).

- Securities List:** A table with columns: Security, Last price, Change, Time, Turnover, B. Size, Bid, Ask, A. Size. It lists securities like WIG20, PZU, PKOBP, KGHM, 06MAGNA, ASSECOPOL, BOS, and CDPROJEKT.
- ETFW20L Detail:** A section for the security ETFW20L, showing its last price (206.34), change (1.90%), volume (3), and turnover (126 515.00). It includes a line chart and buy/sell volume indicators.
- Orders Panel:** A right-hand panel titled 'Orders' for account '077309 Cash'. It has tabs for 'overview', 'viewer', and 'history'. The 'archive' tab is highlighted with a red box. Below the tabs, there is a table of order details for PKOBP, 06MAGNA, and PKNORLEN, including status (executed, cancelled), B/S, quantity, and limit. A 'RESUBMIT THE ORDER' button is visible at the bottom of this panel.

At the bottom of the screen, there is a watchlist for WIG20 and navigation icons for bid/ask, portfolio securities, and orders overview.

11.3. Viewer

You can open the **Viewer** window in two ways:

- From the application main menu: **Orders > Viewer**.

STATICA MOBILE QUOTES 3 MAX

- By adding a new tab -> select **Orders** in the screen for adding a new tab. Viewer is on the second internal tab of the Orders panel.

Security	Last price	Change	Time	Turnover	B. Size	Bid	Ask	A. Size
WIG20	1 739.53	-1.70%	16:03:45	334.09M	-	1 738.02	1 741.70	-
PZU	28.49	-3.26%	16:03:27	29.02M	100	28.46	28.51	1 912
PKOBP	23.46	-4.94%	16:03:12	43.80M	7 377	23.42	23.46	1 733
KGHM	61.22	-0.92%	16:03:42	27.78M	15	61.22	61.28	542
CDPROJEKT	26.45	-1.75%	16:01:19	3.36M	1 013	26.47	26.50	7 878
ETF20L	202.17	-2.54%	15:37:25	0.16M	40	202.20	203.08	2 500
GROCLIN	14.55	-0.48%	16:02:43	40.17K	2	14.54	14.55	139
KOPEX	2.87	0.00%	15:36:42	78.13K	1 100	2.83	2.87	1 033
MIDAS	-	-	-	-	-	-	-	-
PEKAO	133.15	-2.74%	16:03:07	71.61M	1 383	133.15	133.30	1 602
WASKO	1.63	3.16%	15:59:12	61.27K	16 403	1.61	1.63	5 900
ZETKAMA	97.11	-3.85%	15:51:54	45.61K	70	96.11	98.00	50

watchlist WIG20 10 min. +

KGHM bid&ask +

Viewer provides an overview of short messages on the activities and operations on the account, e.g., submission, execution, modification or cancellation of the order or performing a transfer from the account, etc.

- Market Overview Table:** A table listing securities with columns for Security, Last price, Change, Time, Turnover, B. Size, Bid, Ask, and A. Size. Securities include WIG20, PZU, PKOBP, KGHM, 06MAGNA, ASSECOPOL, BOS, CDPROJEKT, and GROCLIN.
- ETFW20L Detail View:** A detailed view for ETFW20L (10:07:41) showing Last price (206.34), Change (1.90%), Volume (3), and Turnover (126 515.00). It includes a candlestick chart and a summary of Sell (206.34 pln) and Buy (206.58 pln) orders.
- Orders Panel:** A panel on the right titled 'Orders' for account '077309 Cash'. It features three buttons: 'overview', 'viewer' (highlighted with a red box), and 'history'. Below the buttons is a list of order activities with timestamps and descriptions, such as 'Zaksięgowano przelew: 50 zł, 00-55-077309' and 'Zarejestrowano zlecenie PKOBP S 1*23,56 (nr 99737904) godz. 10:22:37'.

11.4. Orders history

Orders history window provides the preview of any type of order from any time range. The window contains both active and archive orders.

You can open the History of orders window in two ways:

- From the application main menu: **Orders > Orders History**.

Security	Last price	Change	Time	Turnover	B. Size	Bid	Ask	A. Size
WIG20	1722.95	-7.05%	13:09:45	468.28M	-	1721.74	1723.99	-
PZU	28.40	-8.53%	13:09:46	79.08M	703	28.38	28.40	372
PKOBP	23.49	-9.83%	13:09:27	89.64M	1623	23.48	23.49	744

The KGHM security is selected, showing a price of 60.61 and a change of -6.19%. Below the table, a price chart for KGHM is visible, along with order book details:

Volume	Price	Type
94	60.61	Sell
206	60.68	Buy

STATICA MOBILE QUOTES 3 MAX

- By adding a new tab: select **Orders** in the screen for adding a new tab. History of orders is on the third internal tab of the Orders panel.

Security	Last price	Change	Time	Turnover	B. Size	Bid	Ask	A. Size
WIG20	1 739.53	-1.70%	16:03:45	334.09M	-	1 738.02	1 741.70	-
PZU	28.49	-3.26%	16:03:27	29.02M	100	28.46	28.51	1 912
PKOBP	23.46	-4.94%	16:03:12	43.80M	7 377	23.42	23.46	1 733
KGHM	61.22	-0.92%	16:03:42	27.78M	15	61.22	61.28	542
CDPROJEKT	26.45	-1.75%	16:01:19	3.36M	1 013	26.47	26.50	7 878
ETF20L	202.17	-2.54%	15:37:25	0.16M	40	202.20	203.08	2 500
GROCLIN	14.55	-0.48%	16:02:43	40.17K	2	14.54	14.55	139
KOPEX	2.87	0.00%	15:36:42	78.13K	1 100	2.83	2.87	1 033
MIDAS	-	-	-	-	-	-	-	-
PEKAO	133.15	-2.74%	16:03:07	71.61M	1 383	133.15	133.30	1 602
WASKO	1.63	3.16%	15:59:12	61.27K	16 403	1.61	1.63	5 900
ZETKAMA	97.11	-3.85%	15:51:54	45.61K	70	96.11	98.00	50

watchlist WIG20 10 min. +

KGHM bid&ask +

As with the Orders overview window, **Modify** and **Remove** (for active orders) or **Resubmit the order** (for inactive orders) buttons appear in the expanded order line.

Security	Last price	Change	Time	Turnover	B. Size	Bid	Ask	A. Size
WIG20	1757.22	1.44%	11:06:00	177.92M	-	1756.53	1759.43	-
PZU	28.50	0.88%	11:04:28	11.27M	1177	28.50	28.55	895
PKOBP	23.51	2.13%	11:05:11	15.59M	431	23.51	23.53	450
KGHM	63.60	4.26%	11:05:42	40.82M	207	63.56	63.64	128
06MAGNA	-	-	10:22:11	-	396	1.83	2.00	25
ASSECPOL	50.65	-2.78%	11:05:05	2.25M	328	50.61	50.70	338
BOS	10.98	0.00%	10:39:23	380.00	147	10.87	10.98	32
CDPROJEKT	26.90	2.28%	11:02:58	1.70M	748	26.90	26.94	215

ETFW20L	Last price	Change	Volume	Turnover
ETFW20L	205.00	1.23%	10	147 553.00

Security status	B/S	Quantity fulfilled	Limit StpPx/Peg
PKOBP executed	S	1 1	23.56
Unfulfilled Qty	0	Time In Force	day
Deffered Pay.	no DP	Date From	28 Jun 2016
Max Floor		Date To	28 Jun 2016
Min Qty		Order ID	99737904
Value	18.56	Commission	5.00

06MAGNA	S	2	1.83
GRUPAAZOTY	S	3	79.00
BOS	S	2	12.00
ETFW20L	B	1	200.00

STATICA MOBILE QUOTES 3 MAX

You can select the type of order to be displayed. You can **filter** by security name, market, order status, and time range.

You can access the operation filtering from the context menu .

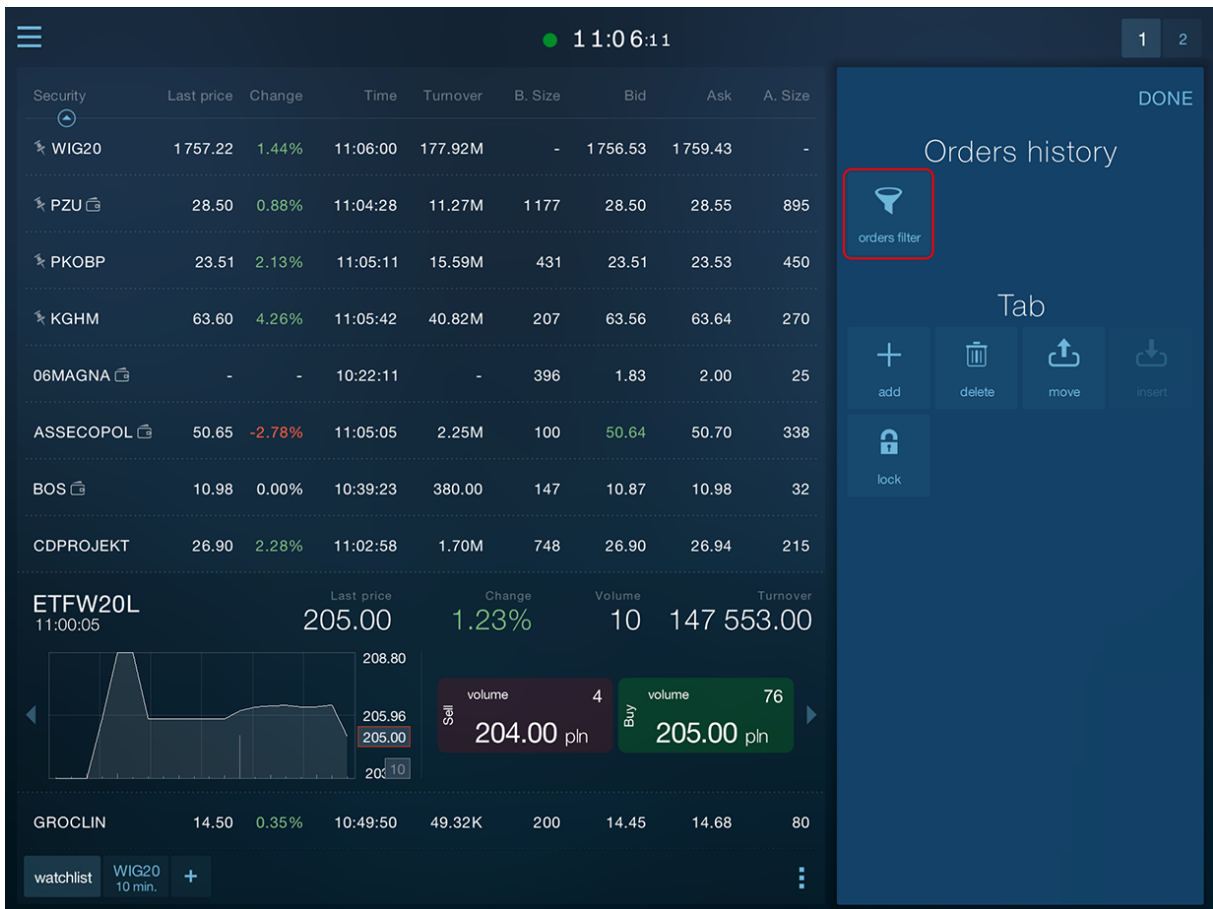

Security	Last price	Change	Time	Turnover	B. Size	Bid	Ask	A. Size
WIG20	1757.22	1.44%	11:06:00	177.92M	-	1756.53	1759.43	-
PZU	28.50	0.88%	11:04:28	11.27M	1177	28.50	28.55	895
PKOBP	23.51	2.13%	11:05:11	15.59M	431	23.51	23.53	450
KGHM	63.60	4.26%	11:05:42	40.82M	207	63.56	63.64	270
06MAGNA	-	-	10:22:11	-	396	1.83	2.00	25
ASSECOPOL	50.65	-2.78%	11:05:05	2.25M	100	50.64	50.70	338
BOS	10.98	0.00%	10:39:23	380.00	147	10.87	10.98	32
CDPROJEKT	26.90	2.28%	11:02:58	1.70M	748	26.90	26.94	215

ETF	Last price	Change	Volume	Turnover
ETFW20L	205.00	1.23%	10	147 553.00

11:00:05

Order Type	Volume	Price
Sell	4	204.00 pln
Buy	76	205.00 pln

Security	Last price	Change	Time	Turnover	B. Size	Bid	Ask	A. Size
GROCLIN	14.50	0.35%	10:49:50	49.32K	200	14.45	14.68	80

watchlist WIG20 10 min. +

- Market Data (Left):** A table with columns for 'Turnover', 'B. Size', 'Bid', 'Ask', and 'A. Size'. It lists various securities with their respective values.
- Order Details (Center):** A section titled 'Orders' for account '077309 Cash'. It includes tabs for 'overview', 'viewer', and 'history'. Below, it shows details for a security 'PKOBP' (executed) with columns for 'Security status', 'B/S', 'Quantity fulfilled', and 'Limit StpPx/Peg'. It also lists 'Unfulfilled Qty', 'Deferred Pay.', 'Max Floor', 'Min Qty', and 'Value'.
- Order Filter (Right):** A 'CANCEL' overlay titled 'orders filter'. It contains dropdown menus for 'Security:' (all securities), 'Status:' (all statuses), and 'Market:' (all markets). It also has date pickers for 'Created from:' (21 Jun 2016) and 'Created until:' (28 Jun 2016), and a 'DONE' button.

At the bottom, there are navigation tabs for 'KGHM bid&ask', 'portfolio transfers', and 'orders history'.

11.5. Modifying and canceling of orders

You can modify or remove the orders from the **Orders overview** and **History of orders** windows. Buttons for modifying or removing are available when you expand the order line (after tapping the order line in the list).

Security status	B/S	Quantity fulfilled	Limit StpPx/Peg
GRUPAAZOTY	S	3	79.00
BOS	S	2	12.00

Additional order details for BOS:

Active Qty	2	Time In Force	day
Deferred Pay.	no DP	Date From	28 Jun 2016
Max Floor		Date To	28 Jun 2016
Min Qty		Order ID	99737537
Value	19.00	Commission	5.00

At the bottom of the order details, the 'MODIFY' and 'REMOVE' buttons are highlighted with red boxes. Below the order details, another order for 'ETFW20L' is visible with a quantity of 1 and a limit of 200.00.

You can modify or cancel **active orders** only, that is, those that are likely to be executed in the future (i.e., are not completed, partially completed or pending).

For inactive orders the only available option is to redo the order, i.e., issue a new order with the same parameters.

11.5.1. Modify the order

When you click the **Modify** button in the order line, a modification form will open, which is the same in its design as the form for submitting a new order. However, the fields which cannot be modified (e.g. security, order side, number, etc.) are locked.

Modification form – basic view

Modification form – additional options view

- Orders Overview:** Shows a list of orders with columns for 'Security status', 'B/S', 'Quantity fulfilled', and 'Limit StpPx/Peg'. A specific order for 'ASSECOPOL' is highlighted with details: Active Qty: 16, Time In Force: day, Deferred Pay: no DP, Date from: 29 Jun 2016, Max Floor, Date to: 29 Jun 2016, Min Qty, Order ID: 99751975, Value: 999.00, Commission: 5.00. Buttons for 'MODIFY' and 'REMOVE' are visible.
- ASSECOPOL Order Modification Form:** Shows the current order details and allows for modification. The price is 51.56 (-0.08% / -0.04). Parameters include: Stop price: 59.01, MaxFloor: 10, MinQty: (empty), TimeInForce: day, From: 29 Jun 2016, To: 29 Jun 2016, DeferredPay: no DP. A 'MODIFY' button is at the bottom.
- Navigation:** A bottom bar contains 'portfolio statement', 'orders overview', 'BOS details', and a '+' icon.

STATICA MOBILE QUOTES 3 MAX

After setting the new order parameters in the format, click the **Modify** button in the lower left corner of the form, and then approve the changes in the displayed message:

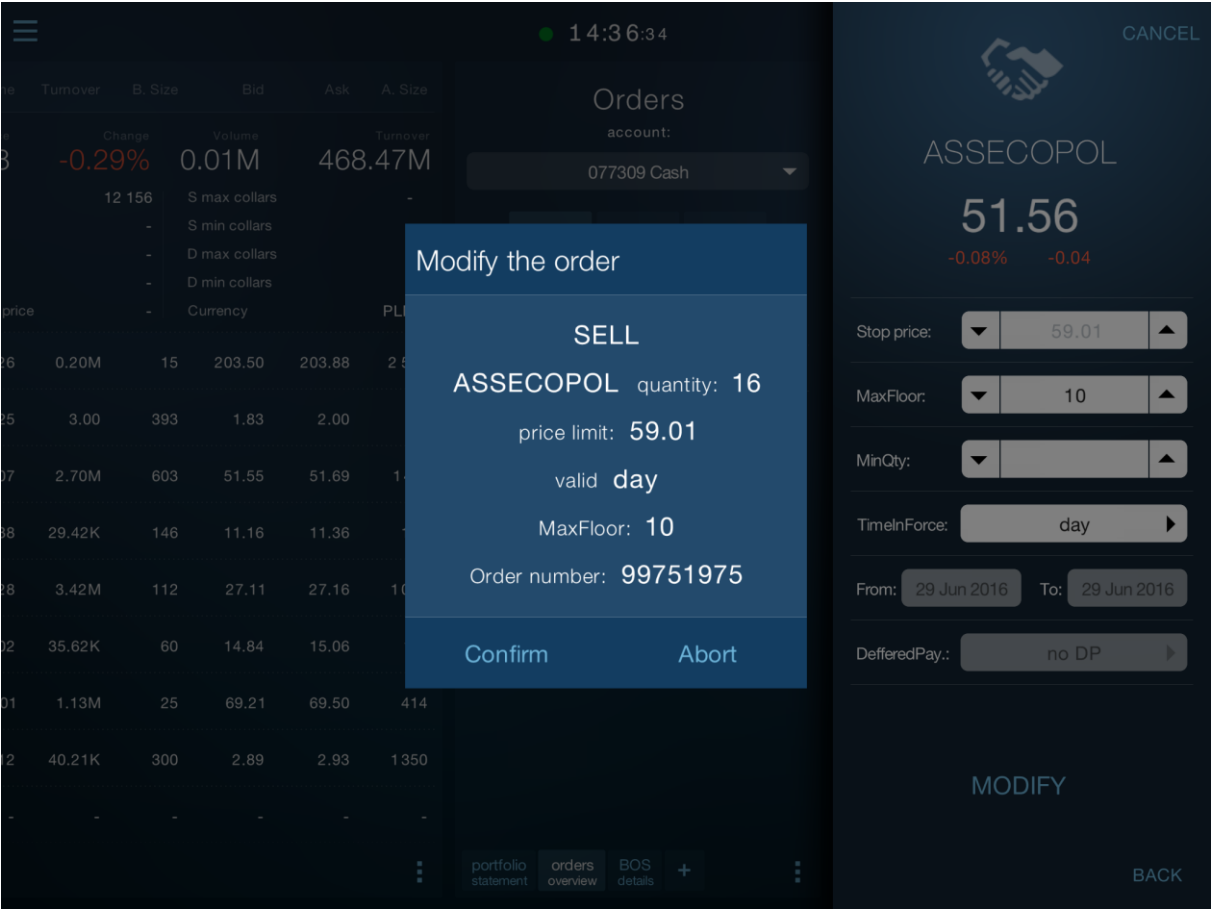

11.5.2. Removing the order

When you click the **Remove** button in the order line, you will be asked for confirmation of the cancellation of the order in the pop-up message. You can also abort the removing of the order.

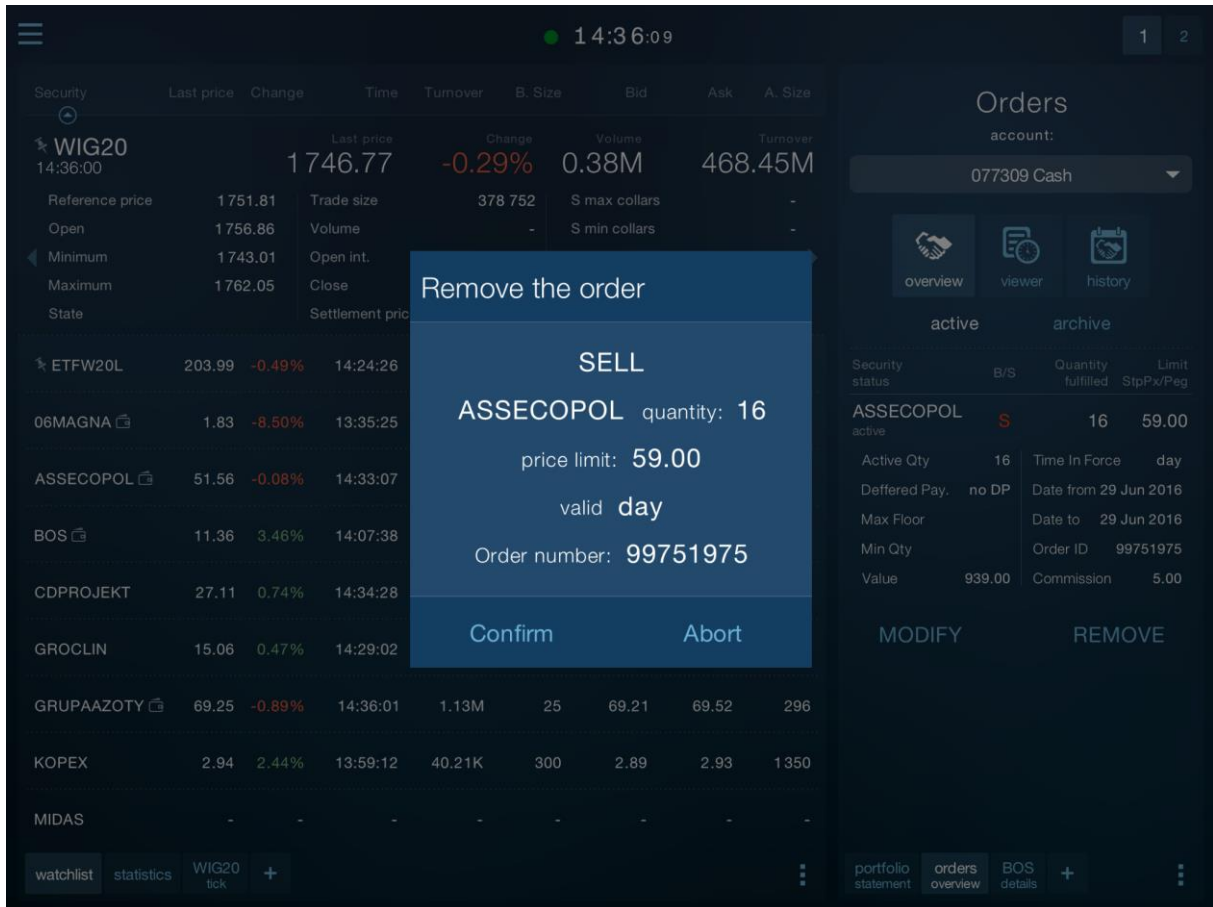

11.6. DDM+ orders

In addition to standard stock exchange orders the application allows placing DDM+ orders.

The following DDM+ orders offered by broker are available in the application:

- **Stop** (stop loss).
A single order, which activates after a specified price occurs.
- **Trailing Stop**.
A single STOP order in which the activation price moves in the case of a favorable change in the market price of the security.
- **OTO** – One Triggers Other
Two orders, the first of which is the main order and the second is a sub-order. Execution of the main order activates the sub-order.
- **OCO** – One Cancels Other
Three orders, the first of which is the main order and the subsequent two are sub-orders (Take Profit and Stop Loss). The execution of the main order causes the conditional activation of two sub-orders, of which the executed one will be the one which first meets the activation condition.
- **ORO** – One or Other
Two conditional orders (Take Profit and Stop Loss), of which the executed one will be the one which first meets the activation condition.

11.6.1. Creating DDM+ orders

You can place DDM+ orders in the application from several levels:

- **From the table pop-up menu** -> Tap and hold the name of the selected stock in the trading screen to create an order – this will display a context menu. Then select the **Create DDM+** button.

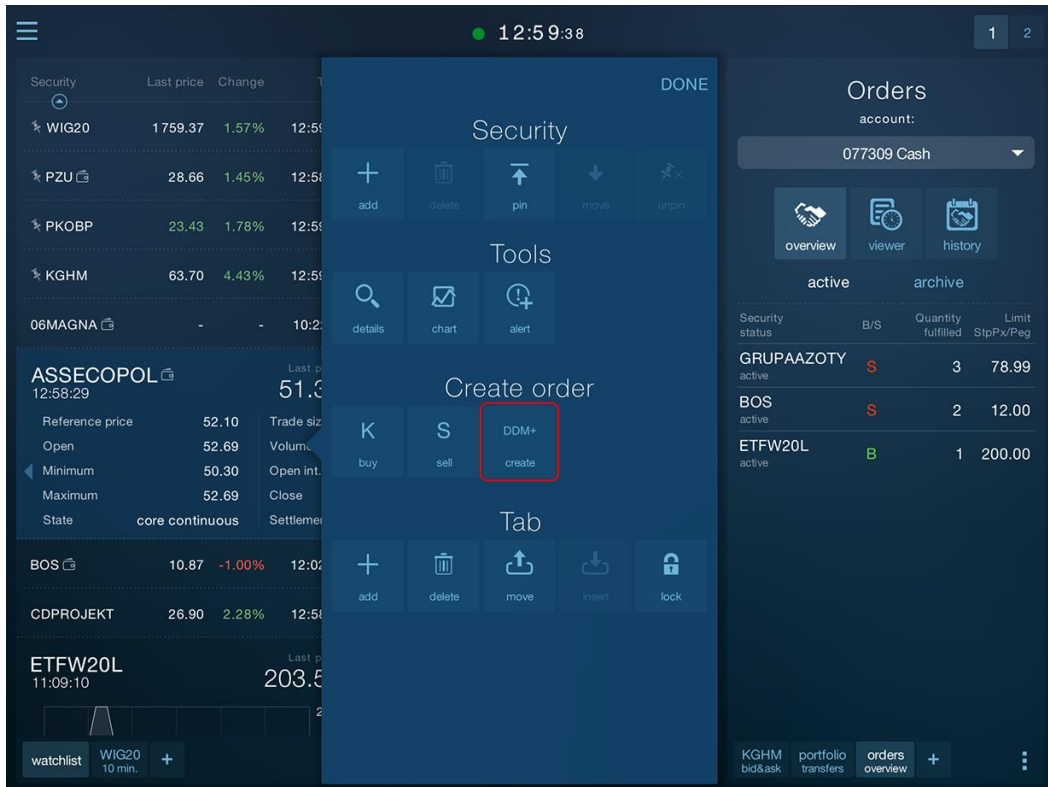

- **From the main application menu – Go to the application menu and then select **Orders** > **Create a new DDM+ order** tab to place an order**

- Market Data Table:** A table with columns: Security, Last price, Change, Time, Turnover, B. Size, Bid, Ask, A. Size. It lists securities like WIG20, PZU, PKOBP, and KGHM.
- KGHM Detail View:** Shows the last price (60.61), change (-6.19%), and volume (1). Below this is a line chart showing price movement over time.
- Order Book:** Displays bid and ask orders for KGHM, with bid volume 94 and ask volume 206.
- Watchlist:** Located at the bottom, it shows 'WIG20' with a '+10 min.' indicator.

- From the pop-up menu of the security details or chart screen

Similarly as in the watchlist pop-up menu -> by clicking on the **Create DDM+** button

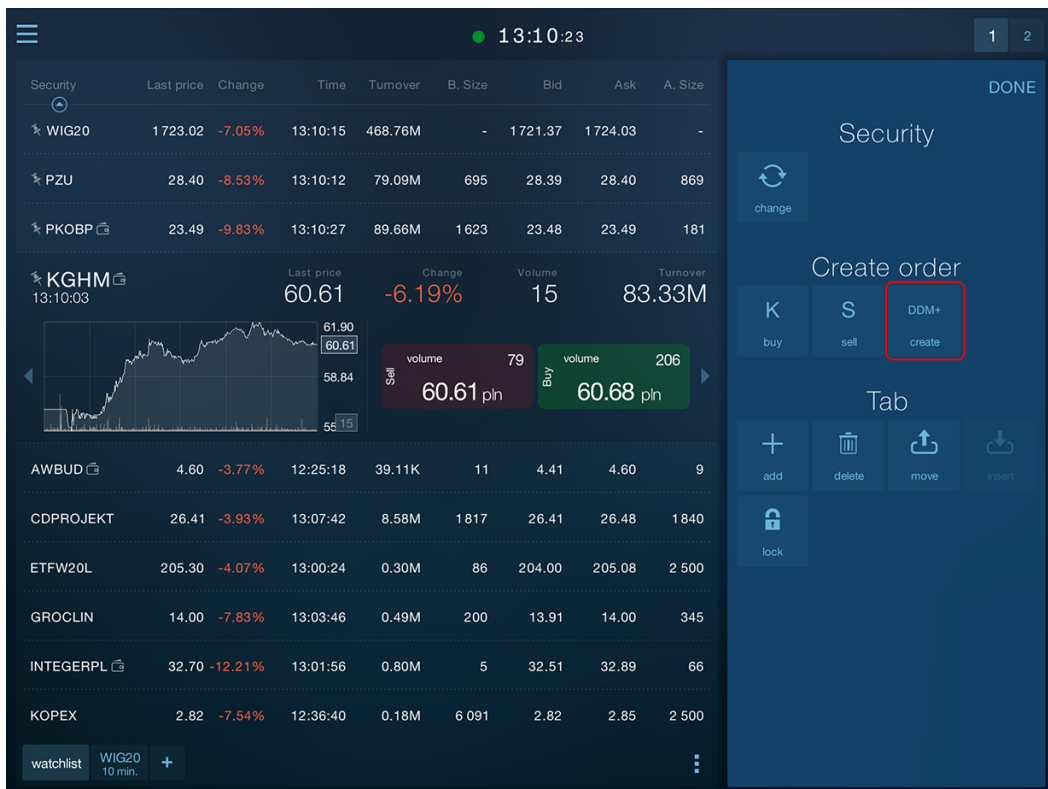

To create a DDM+ order, use a wizard consisting of several steps:

1. **Select security**

When you use the **Create a new DDM+ order** command in the main menu, the security selection screen is displayed first.

If you call the **Create DDM+** option from the watchlist or details screen, the security will be automatically populated, and you will be immediately moved to step 2.

2. **Selecting the type of DDM+ order**

After selecting the security, you select the type of DDM+ order:

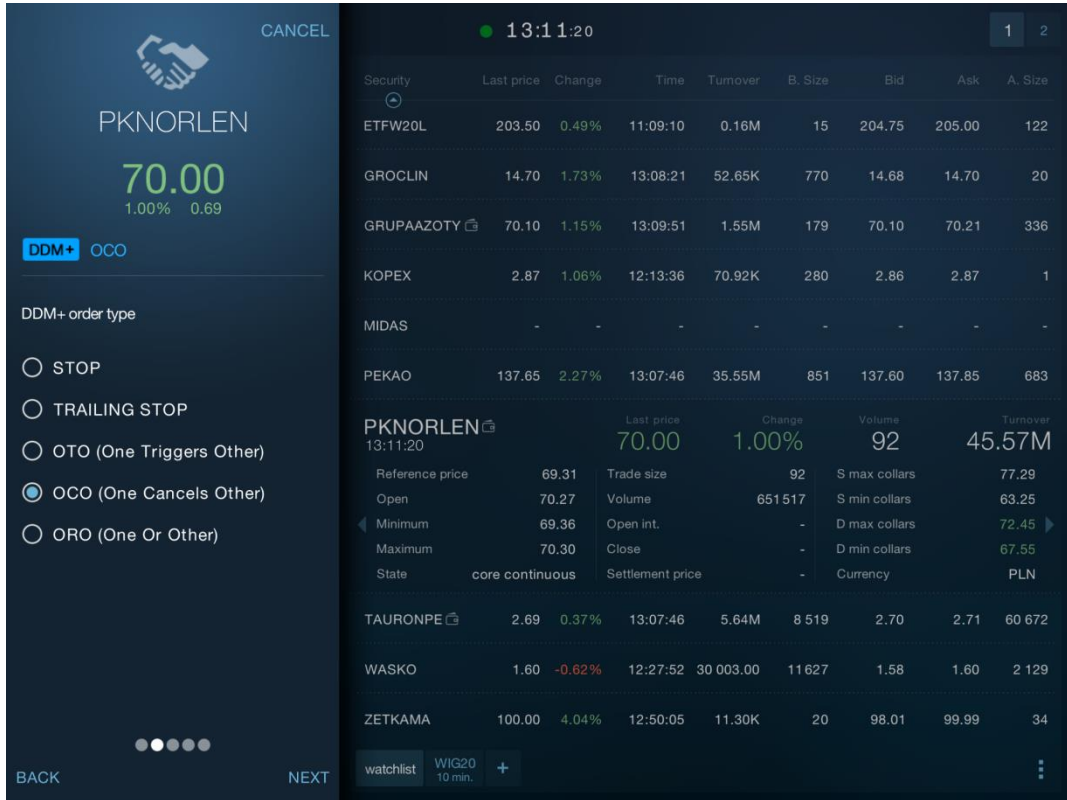

3. Determining the parameters of order(s)

Depending on the type of DDM+ order, order parameters are located on two (STOP orders and Trailing Stop), or three (OTO, OCO, and ORO orders) consecutive screens.

After selecting the order type, you should specify its direction and basic parameters the main DDM+ order.

Order Entry Panel (Left):

- Security: PKNORLEN
- Price: 70.00 (Change: 1.00%, 0.69)
- Order Type: DDM+ OCO main order
- Quantity: Buy 641 (Limit: 70.00 pln)
- Account: 077309 Cash

Market Overview Table (Right):

Security	Last price	Change	Time	Turnover	B. Size	Bid	Ask	A. Size
ETFW20L	203.50	0.49%	11:09:10	0.16M	15	204.75	205.00	122
GROCLIN	14.70	1.73%	13:08:21	52.65K	770	14.68	14.70	20
GRUPAAZOTY	70.10	1.15%	13:09:51	1.55M	179	70.10	70.21	336
KOPEX	2.87	1.06%	12:13:36	70.92K	280	2.86	2.87	1
MIDAS	-	-	-	-	-	-	-	-
PEKAO	137.85	2.41%	13:11:39	35.55M	832	137.65	137.85	464
WASKO	1.60	-0.62%	12:27:52	30 003.00	11627	1.58	1.60	2 129
ZETKAMA	100.00	4.04%	12:50:05	11.30K	20	98.01	99.99	34

PKNORLEN Detailed View (Right):

Reference price	Open	Minimum	Maximum	State	Last price	Change	Volume	Turnover
69.31	70.27	69.36	70.30	core continuous	70.00	1.00%	94	45.68M
Trade size	Volume	Open int.	Close	Settlement price	S max collars	S min collars	D max collars	D min collars
94	653 118	-	-	-	77.29	63.25	72.45	67.55

CANCEL
13:49:34
1 2

PKNORLEN

69.92

0.88% 0.61

DDM+

OCO main order (details)

Stop price:

TimeInForce:

From: To:

Time from:

DefferedPay.:

BACK
NEXT

Security	Last price	Change	Time	Turnover	B. Size	Bid	Ask	A. Size
State	core continuous	Settlement price	-	Currency	PLN			
BOS	10.87	-1.00%	13:00:39	2.55K	150	10.90	10.98	432
CDPROJEKT	26.92	2.36%	13:43:44	2.33M	35	26.91	26.94	710
ETFW20L	203.50	0.49%	11:09:10	0.16M	15	204.75	205.00	122
GROCLIN	14.79	2.35%	13:19:16	55.84K	770	14.68	14.79	89
GRUPAAZOTY	70.02	1.04%	13:41:17	1.81M	80	70.03	70.23	128
KOPEX	2.87	1.06%	12:13:36	70.92K	5 489	2.85	2.87	1
MIDAS	-	-	-	-	-	-	-	-
PEKAO	137.90	2.45%	13:48:59	37.16M	1313	137.70	137.90	1453
PKNORLEN	69.92	0.88%	13:49:09	52.51M	495	69.89	69.96	1352
TAURONPE	2.70	0.75%	13:48:04	5.78M	48 642	2.69	2.70	13 091
WASKO	1.60	-0.62%	13:41:39	30.32K	11 000	1.58	1.60	2 302
ZETKAMA	100.00	4.04%	12:50:05	11.30K	110	98.01	99.99	34

watchlist
WIG20
10 min.
+

Fill in the order(s) parameters on the subsequent screens depending on the type of DDM+ order. Some of them also contain sub-orders in addition to the main order. You define the sub-order parameters in the next step.

For convenience, the application marks mandatory order fields with a blue dashed line. The other parameters of the order are optional.

Security	Last price	Change	Time	Turnover	B. Size	Bid	Ask	A. Size
BOS	10.87	-1.00%	13:00:39	2.55K	150	10.90	10.98	432
CDPROJEKT	26.91	2.32%	13:53:30	2.34M	715	26.90	26.92	14
ETFW20L	203.50	0.49%	11:09:10	0.16M	15	204.75	205.00	122
GROCLIN	14.89	3.04%	13:52:19	58.33K	770	14.68	14.89	650
GRUPAAZOTY	70.03	1.05%	13:51:28	1.81M	110	70.03	70.22	113
KOPEX	2.87	1.06%	12:13:36	70.92K	5 489	2.85	2.87	1
MIDAS	-	-	-	-	-	-	-	-
PEKAO	137.80	2.38%	13:50:15	37.35M	741	137.70	137.85	749
PKNORLEN	69.84	0.76%	13:53:30	53.04M	215	69.80	69.83	859
TAURONPE	2.69	0.37%	13:50:33	5.81M	39 325	2.69	2.70	35 607
WASKO	1.60	-0.62%	13:41:39	30.32K	11 000	1.58	1.60	2 302
ZETKAMA	100.00	4.04%	12:50:05	11.30K	110	98.01	99.99	34

The application also controls the relationship between the stop price, the trigger price, and the order limit. The field which is filled incorrectly is marked in red.

PKNORLEN
69.75
0.63% 0.44

DDM+ OTO main order (details)

Stop price:

TimeInForce:

From: To:

Time from:

DefferedPay.:

BACK NEXT

Security	Last price	Change	Time	Turnover	B. Size	Bid	Ask	A. Size
BOS	10.87	-1.00%	13:00:39	2.55K	150	10.90	10.98	432
CDPROJEKT	26.94	2.43%	13:54:00	2.36M	945	26.90	26.94	80
ETFW20L	203.50	0.49%	11:09:10	0.16M	15	204.75	205.00	122
GROCLIN	14.89	3.04%	13:52:19	58.33K	770	14.68	14.89	650
GRUPAAZOTY	70.03	1.05%	13:51:28	1.81M	110	70.03	70.22	113
KOPEX	2.87	1.06%	12:13:36	70.92K	5 489	2.85	2.87	1
MIDAS	-	-	-	-	-	-	-	-
PEKAO	137.95	2.49%	13:54:16	37.51M	396	137.75	137.95	766
PKNORLEN	69.75	0.63%	13:54:20	53.25M	747	69.70	69.75	583
TAURONPE	2.69	0.37%	13:50:33	5.81M	39 325	2.69	2.70	35 607
WASKO	1.60	-0.62%	13:41:39	30.32K	11 000	1.58	1.60	2 302
ZETKAMA	100.00	4.04%	12:50:05	11.30K	110	98.01	99.99	34

watchlist WIG20 10 min. +

4. Submit an order and confirm (Send)

In the final step of the DDM+ order wizard, **Submit** option appears in the lower right corner of the screen. When you click on it, the window containing the summary of parameters of the submitted order appears.

On the right side, there is a market quote table for PKNORLEN. The table has the following columns: Security, Last price, Change, Time, Turnover, B. Size, Bid, Ask, and A. Size. The currency is PLN. The table lists various securities with their respective prices and changes.

Security	Last price	Change	Time	Turnover	B. Size	Bid	Ask	A. Size
BOS	10.87	-1.00%	13:00:39	2.55K	150	10.90	10.98	432
CDPROJEKT	26.95	2.47%	13:55:27	2.36M	316	26.91	26.95	1
ETFW20L	205.00	1.23%	13:54:30	0.18M	15	204.75	205.00	22
GROCLIN	14.89	3.04%	13:52:19	58.33K	770	14.68	14.89	650
GRUPAAZOTY	70.03	1.05%	13:51:28	1.81M	288	70.03	70.22	228
KOPEX	2.87	1.06%	12:13:36	70.92K	5 489	2.85	2.87	1
MIDAS	-	-	-	-	-	-	-	-
PEKAO	137.95	2.49%	13:56:35	37.62M	582	137.80	138.25	42
PKNORLEN	69.85	0.78%	13:55:40	53.37M	547	69.86	69.90	182
TAURONPE	2.69	0.37%	13:56:33	891 001.00	49 538	2.68	2.69	3 068
WASKO	1.60	-0.62%	13:41:39	30.32K	11 000	1.58	1.60	2 302
ZETKAMA	100.00	4.04%	12:50:05	11.30K	110	98.01	99.99	34

At the bottom of the quote table, there is a 'watchlist' button and a 'WIG20 10 min.' indicator with a plus sign.

CANCEL
13:57:24
1 2

PKNORLEN

69.84

0.76% 0.53

B. Size	Bid	Ask	A. Size
150	10.90	10.98	432
316	26.91	26.95	1
15	204.75	205.00	22
770	14.68	14.89	650
52	70.04	70.22	228
5 489	2.85	2.87	1
325	138.00	138.30	593
150	69.80	69.96	859
19 538	2.68	2.69	12 210
11 000	1.58	1.60	2 302
110	98.01	99.99	34

DDM+ OTO sub-order

Sell volume 150
69.80 pln

Buy volume
 69.96 p

Quantity:

Type:

Limit:

Stop price:

Confirm the order

DDM+ ONE TRIGGERS OTHER

Main order

BUY

PKNORLEN quantity: 7

price limit: 69.72

valid from 28 Jun to 28 Jun 2016

Sub-order

SELL

PKNORLEN quantity: 7

price limit: 69.86

Funds for the purchase	538.84
The value including commission	493.04
Commission	5.00
Registry state after the trade	8

SEND
CHANGE

BACK
SUBMIT ORDER

watchlist WIG20
 10 min. +

⋮

11.6.2. DDM+ orders on the orders list

DDM+ orders, after submitting, will also be displayed in **Orders overview** and **Orders history** windows.

DDM+ orders are marked with a blue label indicating the type of the DDM+ order. In the case of DDM+ containing more than one order (OTO, OCO, ORO), individual main orders and sub-orders will be listed as separate items.

DDM+ orders, which consist of the main order and sub-orders, are marked with an additional **main order number**, which is visible in the header (in blue).

- GRUPAAZOTY: active, B/S S, Quantity 3, Limit MKT, DDM+ TRAILING STOP
- BOS: active, B/S S, Quantity 2, Limit 12.00, DDM+ OCO (main order) (470812471)
- BOS: waiting, B/S B, Quantity 2, Limit 11.00, DDM+ OCO (Take Profit) (470812471)
- BOS: waiting, B/S B, Quantity 2, Limit 13.00, DDM+ OCO (Stop Loss) (470812471)
- ASSECOPOL: active, B/S S, Quantity 16, Limit 60.00, DDM+ OTO (main order) (470812077)

To see the order details, simply tap the order line (similarly, just tap the order line to collapse the details view).

Note!

The only available option in the detail view of **active** DDM+ orders is **Remove**. You cannot modify DDM+ orders.

Removing the main order cancels the entire order (including sub-orders). Similarly, the opposite – removing the sub-order cancels all orders in the group (including the main order).

There is no additional option in the details view of **inactive** DDM+ orders (it is not possible to **resubmit** the order). The order in the list is for informational purposes only.

DDM+ orders – active

☰
● 15:02:18
1 2

Security	Last price	Change	Time	Turnover	B. Size	Bid	Ask	A. Size
WIG20	1750.12	1.04%	15:02:15	458.93M	-	1748.26	1751.89	-
PZU	28.76	1.81%	15:01:59	25.63M	6 047	28.73	28.77	1 156
PKOBP	23.65	2.74%	15:02:10	37.07M	4 144	23.63	23.65	389
KGHM	63.78	4.56%	15:01:32	62.88M	1 230	63.79	63.82	584
06MAGNA	1.83	-6.63%	14:16:14	1.00	395	1.83	2.00	25
ASSECOPOL	51.80	-0.58%	15:02:06	022 000.00	398	51.75	51.80	403
BOS	10.87	-1.00%	13:00:39	2.55K	150	10.90	10.98	432
CDPROJEKT	27.09	3.00%	15:00:43	3.15M	228	27.05	27.10	472
ETFW20L	204.75	1.11%	14:50:18	0.18M	3	203.60	205.00	22
GROCLIN	14.68	1.59%	14:59:16	63.47K	420	14.68	14.80	150
GRUPAAZOTY	70.24	1.36%	15:01:04	2.19M	50	69.96	70.21	280
KOPEX	2.85	0.35%	15:00:15	81.95K	1 123	2.84	2.87	966
MIDAS	-	-	-	-	-	-	-	-

watchlist

WIG20
10 min.

+

Orders

account:

077309 Cash

overview

viewer

history

active
archive

Security status	B/S	Quantity fulfilled	Limit StpPx/Peg
GRUPAAZOTY active	S	3	MKT
DDM+ TRAILING STOP			
BOS active	S	2	12.00
DDM+ OCO (main order) (470812471)			
Active Qty	2	Time In Force	GTD
Deffered Pay.	no DP	Date From	28 Jun 2016
Max Floor		Date To	28 Jun 2016
Min Qty		Order ID	99741687
Value	19.00	Commission	5.00

REMOVE

BOS active	B	2	MKT
---------------	---	---	-----

KGHM
details

portfolio
transfers

orders
overview

DDM+ orders – inactive

☰
● 15:02:49
1 2

Security	Last price	Change	Time	Turnover	B. Size	Bid	Ask	A. Size
WIG20	1750.69	1.07%	15:02:45	459.91M	-	1748.72	1751.61	-
PZU	28.76	1.81%	15:01:59	25.63M	6 047	28.73	28.77	1 156
PKOBP	23.65	2.74%	15:02:10	37.07M	4 339	23.63	23.65	389
KGHM	63.86	4.69%	15:02:41	62.99M	831	63.85	63.86	39
06MAGNA	1.83	-6.63%	14:16:14	1.00	395	1.83	2.00	25
ASSECOPOL	51.75	-0.67%	15:02:42	6.02M	503	51.75	51.80	424
BOS	10.87	-1.00%	13:00:39	2.55K	150	10.90	10.98	432
CDPROJEKT	27.09	3.00%	15:00:43	3.15M	228	27.05	27.10	1 177
ETFW20L	204.75	1.11%	14:50:18	0.18M	3	203.60	205.00	22
GROCLIN	14.68	1.59%	14:59:16	63.47K	420	14.68	14.80	150
GRUPAAZOTY	70.24	1.36%	15:01:04	2.19M	114	69.97	70.22	110
KOPEX	2.85	0.35%	15:00:15	81.95K	1 123	2.84	2.87	966
MIDAS	-	-	-	-	-	-	-	-

watchlist

WIG20
10 min.

+

KGHM details
portfolio transfers
orders overview
+

ASSECOPOL cancelled
S
16
60.00

DDM+ OTO (main order) (470812077)

Unfulfilled Qty	16	Time In Force	GTD
Deffered Pay.	no DP	Date From	28 Jun 2016
Max Floor		Date To	28 Jun 2016
Min Qty		Order ID	99741652
Value	955.00	Commission	5.00

ASSECOPOL cancelled
B
16
40.00

DDM+ OTO (sub-order) (470812077)

Unfulfilled Qty	16	Time In Force	GTD
Deffered Pay.	no DP	Date From	28 Jun 2016
Max Floor		Date To	28 Jun 2016
Min Qty		Order ID	470812079

Orders
account:

077309 Cash
▼

📊
overview

📄
viewer

📅
history

active
archive

11.7. Order templates

The application enables to set the order template – separately for Stocks and Derivatives. Order templates allow for automatic calculation of the order volume according to the method specified in settings.

Templates take into account the value of commission and the surplus for MKT orders

Order templates for Stocks – available options:

- **Account balance** – for Buy orders it calculates the order value for the entire balance of available funds for the purchase; for Sell orders it sells all owned securities.
- **Max. value of the order** – creates the order value which is not higher than the value specified in the template (including commissions).
- **Quantity from the offer** (with the balance priority for the sale) – for Buy orders, the quantity is populated from the selected Ask offer (the amount of securities without regard to the available balance), and for Sell orders the quantity is populated from Bid offer, up to the amount of the available balance of owned securities.

Order templates for Derivatives – available options:

- **Quantity of owned position or the amount from the offer** – creates an order for the quantity from the Bid or Ask offer, or amount of owned opened position.
- **Quantity** – creates an order for a defined number of securities.
- **Quantity from the offer** – creates an order for the quantity from the Bid or Ask offer.

Order templates – settings

Security	Last price	Change	Time	Turnover	B. Size	Bid	Ask	A. Size
WIG20	1743.73	0.67%	15:28:30	543.96M	-	1741.24	1744.47	-
PZU	28.55	1.06%	15:28:20	31.83M	2 613	28.52	28.55	500
PKOBP	23.49	2.04%	15:28:34	42.32M	5 498	23.46	23.49	999
KGHM	63.65	4.34%	15:28:44	67.54M	772	63.65	63.70	437
06MAGNA	1.83	-6.63%	14:16:14	1.00	395	1.83	2.00	25
ASSECOPOL	51.82	-0.54%	15:28:16	6.61M	122	51.74	51.82	185
BOS	10.87	-1.00%	13:00:39	2.55K	150	10.90	10.98	432
CDPROJEKT	26.95	2.47%	15:27:20	3.50M	1 153	26.91	26.95	1 932
ETFW20L	204.39	0.93%	15:21:33	0.18M	6	204.00	204.70	2 500
GROCLIN	14.68	1.59%	14:59:16	63.47K	420	14.68	14.80	150
GRUPAAZOTY	69.86	0.81%	15:28:36	2.32M	57	69.81	69.92	861
KOPEX	2.85	0.35%	15:00:15	81.95K	1 123	2.84	2.87	966
MIDAS	-	-	-	-	-	-	-	-

At the bottom of the main area, there is a 'watchlist' section showing 'WIG20' with a '10 min.' update interval and a '+' button to add it.

Order templates – available options

BACK
15:29:11
1 2

Stocks Template

Account balance

Max. order value

1000 pln

Quantity from the offer
(with balance priority at sales)

Derivatives template

Quantity of owned values or quantity from the offer

Quantity:

2 pcs

Quantity from the offer

Security	Last price	Change	Time	Turnover	B. Size	Bid	Ask	A. Size
WIG20	1743.25	0.64%	15:29:00	545.65M	-	1740.88	1744.26	-
PZU	28.55	1.06%	15:28:20	31.83M	3 716	28.52	28.55	1 165
PKOBP	23.49	2.04%	15:28:34	42.32M	5 498	23.46	23.49	999
KGHM	63.65	4.34%	15:28:44	67.54M	823	63.66	63.69	50
06MAGNA	1.83	-6.63%	14:16:14	1.00	395	1.83	2.00	25
ASSECOPOL	51.82	-0.54%	15:28:16	6.61M	173	51.74	51.82	185
BOS	10.87	-1.00%	13:00:39	2.55K	150	10.90	10.98	432
CDPROJEKT	26.95	2.47%	15:27:20	3.50M	1 153	26.91	26.95	1 932
ETFW20L	204.39	0.93%	15:21:33	0.18M	6	204.00	204.66	2 500
GROCLIN	14.68	1.59%	14:59:16	63.47K	420	14.68	14.80	150
GRUPAAZOTY	69.81	0.74%	15:28:51	2.33M	51	69.79	69.80	861
KOPEX	2.85	0.35%	15:00:15	81.95K	1 123	2.84	2.87	966
MIDAS	-	-	-	-	-	-	-	-

watchlist WIG20 10 min. +

12. Market news

Market news in the application consist of 5 screens:

1. Market comments
2. Stocks calendar
3. Macro calendar
4. PAP and ESPI messages
5. Video comments

You can open the Market news window in two ways:

- From the application main menu: by selecting the appropriate item from the **Market news** tab.

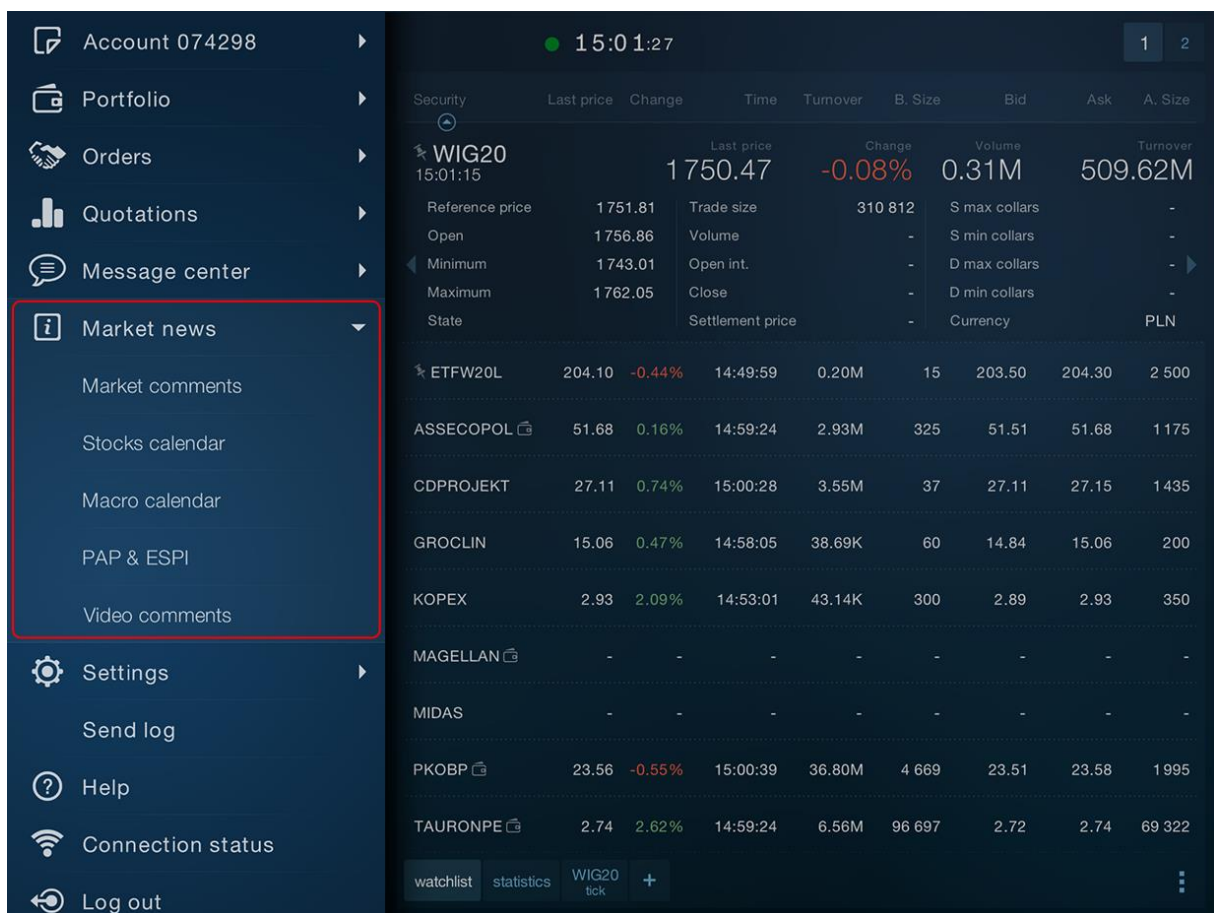

- By adding a new tab: select **Market news** in the screen for adding a new tab, and then select the appropriate news type on the next screen

1

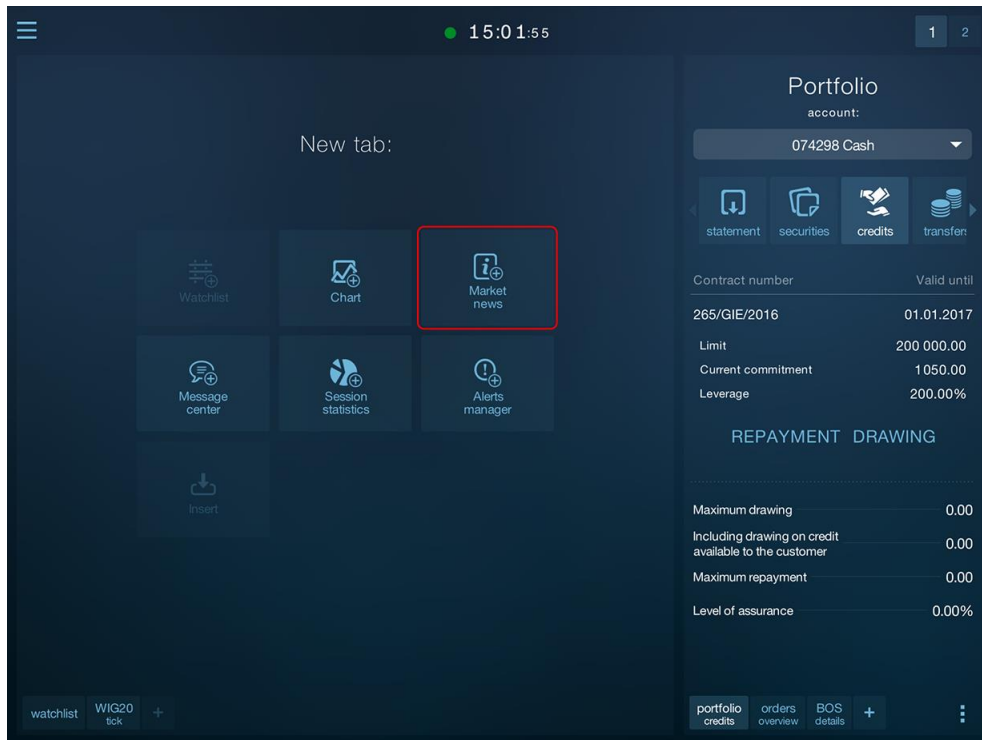

2

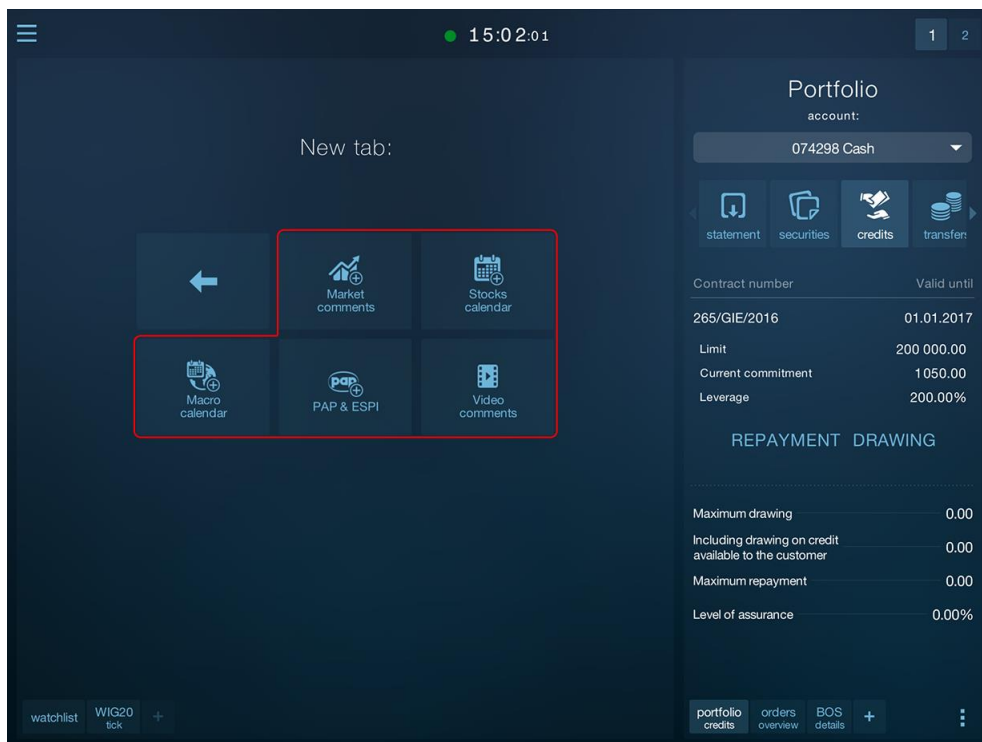

12.1. Market comments

The application makes it easy to **access comments and analyzes** published by broker. In addition to viewing the comments, the application enables to open the attached PDF files (with the analyses). You can retrieve entries from previous days (using the “Get More” option at the bottom of the list).

Market comments – comments list view

Market comments list:

- 29.06.2016 11:49 **Solorz-Zak zainteresowany sprzedażą pakietu ZE PAK - MSP (Łukasz Bugaj)**
Zygmunt Solorz-Zak, większościowy udziałowiec spółki energetycznej ZE PAK, wyraża zainteresowanie sprze...
- 29.06.2016 11:27 **W Europie i na świecie inwestorzy liczą na monetarne wsparcie (Łukasz Bugaj)**
Inwestorzy wciąż zmagają z konsekwencjami Brexitu, choć ten formalnie jeszcze nie został rozpoczęty i nie c...
- 29.06.2016 09:58 **Duże obroty i słabość blue chipów (Łukasz Bugaj)**
Jeszcze nie dobiegła końca pierwsza godzina handlu, a licznik obrotów w spektrum blue chipów już przekroc...
- 29.06.2016 09:17 **36 osób zginęło w zamachu na lotnisku w Stambule (Łukasz Bugaj)**
Trzech zamachowców otworzyło we wtorek wieczorem ogień, a następnie wysadziło się w powietrze na głów...
- 29.06.2016 09:04 **Otwarcie rynku kasowego (Łukasz Bugaj)**
Rynek kasowy otwiera się zwykłą o 0,29% do poziomu 1756 pkt. przy już tradycyjnie skromnych obrotach. Ni...
- 29.06.2016 08:52 **Futures (Łukasz Bugaj)**
Rynek terminowy otwiera się od zwykły do poziomu 1756 pkt. przy LOP wynoszącym 51 703 szt. W otoczeniu ...
- 29.06.2016 08:30 **Biuletyn poranny (Wojciech Romanowski)**
20160629_biuletyn_poranny_DMBOS.pdf
- 29.06.2016 08:00 **Dane - Wlk. Brytania (Kalendarium)**
Indeks cen nieruchomości - Nationwide 0,2% m/m (Oczek. 0,0% m/m, Poprz. 0,2% m/m), czerwiec
- 29.06.2016 06:52 **Sygnaly Techniczne- mWIG40 (Michał Pietrzyca)**
160629_biuletyn_sygnaly_techiczne.pdf
- 29.06.2016 06:19 **Strategia Futures (Michał Pietrzyca)**
20160629_strategia_futures_DMBOS.pdf
- 29.06.2016 05:02 **Spółka dnia- Eurocash (EUR) (Michał Pietrzyca)**
Akcjogram Eurocash wyrysował podczas sesji 28 czerwca 2016 roku świecę japońską objęcia hossy, której ko...
- 29.06.2016 01:50 **Dane - Japonia (Kalendarium)**
Sprzedaż detaliczna -1,9% r/r (Oczek. -1,6% r/r, Poprz. -0,8% r/r), maj
- 28.06.2016 17:32 **Burza cichnie (Witold Zajączkowski)**

After-session comment 28.06.2016:

Market comments – comment details view

Market comments screen also includes comments after the session published by broker analysts that contain the summary of the most important events on the finished trading session.

After- session comments are marked with the  icon on the list.

Market comments also display a brief information about the publication of key macroeconomic data.

They are then marked with  icon.

12.2. Stocks calendar

The application enables to preview the stocks exchange calendar with major events in domestic (listed on the Warsaw Stock Exchange and New Connect) and foreign stocka, for the selected day.

In addition, the stock from the user portfolio are marked with graphics

Company	Ticker	Event	Market
B3SYSTEM	B3S	GPW ZWZA ws. pokrycia straty za rok 2015 oraz dalszego istnienia spółki.	
BOS	BOS	GPW ZWZA ws. m.in. pokrycia straty za 2015 r. oraz pokrycia strat z lat ubiegłych.	
CCS	CCS	NC Wyplata dywidendy 0,08 zł na akcje.	
DEBICA	DBC	GPW ZWZA ws. m.in. podzialu zysku.	
DELKO	DEL	GPW ZWZA ws. m.in. podzialu zysku za rok obrotowy 2015.	
DORADCY24	D24	NC Dzień referencyjny w procesie scalenia akcji.	
ERBUD	ERB	GPW NWZA ws. zmiany statutu oraz dematerializacji akcji emitowanych w ramach kapitału docelowego i upoważnienia zarządu do zawarcia umowy o rejestrację tych akcji w depozycie papierów wartościowych oraz ubiegania się o dopuszczenie i wprowadzenie tych akcji do obrotu na rynku regulowanym.	
ERGIS	EGS	GPW ZWZA ws. m.in. pokrycia straty netto poniesionej w roku obrotowym 2015 z części kapitału zapasowego, przeznaczenia części kapitału zapasowego utworzonego z zysku osiągniętego w latach poprzednich na wypłatę dywidendy dla akcjonariuszy, ustalenia dnia dywidendy i terminu wypłaty dywidendy.	
EUCO	EUC	GPW ZWZA ws. m.in. przeznaczenia jednostkowego zysku za rok obrotowy 2015.	
EXILLON	EXL	GPW ZWZA	

On the right side, the details for BOS stock are shown:

- Price: 11.40 (change: 3.83%, volume: 0.42)
- Time: 15:33:57
- Turnover: 36 837.85
- Open int. (Open interest): 10.98
- Reference price: 10.98
- Open: 10.98
- Maximum: 11.40
- Minimum: 10.98
- S max collars: 12.07
- S min collars: 9.89
- D max collars: 12.14
- D min collars: 10.66
- Trade size: 501
- Volume: 3 263
- Close: (blank)
- Settlement price: (blank)
- State: core continuous
- Currency: PLN

At the bottom, there are navigation tabs for 'watchlist', 'WIG20 tick', 'market comments', 'stocks calendar', 'macro calendar', 'portfolio statement', 'orders overview', and 'BOS details'.

12.3. Macro calendar

The application enables to preview the macroeconomic calendar showing the archive readings and forecasts in addition to the current readings and forecasts.

Current readings are colored in accordance with the direction of changes as compared to the forecast:

- green -> rise, blue -> no change, red -> fall as compared to the forecast.

The expanded calendar entry line also contains archive data in the form of a chart and the description of selected macroeconomic indicators.

Macro calendar – list view

Macro calendar – details (variant I)

☰
16:10:17
1 2

macro calendar

1.06.16 24.06.16 27.06.16 28.06.16 **29.06.16** 30.06.16 01.07.16 03.07.16 04.07.

Time	Country	Report	Period
01:50	Japonia	Spzedaż detaliczna	maj
		Current: -1.9% <i>r/r</i>	Forecast: -1.6% <i>r/r</i>
		Previous: -0.8% <i>r/r</i>	Publication: 29.06.2016
08:00	Niemcy	Indeks zaufania konsumentów - GfK	lipiec
		Current: 10.1	Forecast: 9.8
		Previous: 9.8	Publication: 29.06.2016
		9.7	25.05.2016
		9.7	27.04.2016
		9.4	24.03.2016
		9.5	

Indeks zaufania niemieckich konsumentów publikowany jest przez Instytut Badania Opinii i Rynku GfK. Powstaje on na podstawie comiesięcznej ankiety przeprowadzanej na zlecenie Komisji Europejskiej wśród ok. 2 tys. niemieckich konsumentów. W ankiecie tej prognozują oni swoje dochody, wydatki (z podziałem na 20 różnych obszarów dóbr i usług) i oszczędności w kolejnym miesiącu. Indeks zaufania konsumentów tworzony jest przez GfK od 1980 roku.

Raport publikowany jest raz w miesiącu, ok. 25 dnia raportowanego miesiąca.

Date	Value
29.07	10.1
24.09	9.8
27.11	9.7
27.01	9.7
24.03	9.4
25.05	9.5

Time: 15:33:57

Turnover: 36 837.85

Open int.

Reference price: 10.98

Open: 10.98

Maximum: 11.40

Minimum: 10.98

S max collars: 12.07

S min collars: 9.89

D max collars: 12.14

D min collars: 10.66

Trade size: 501

Volume: 3 263

Close

Settlement price

State: core continuous

Currency: PLN

08:00 Wlk. Brytania Indeks cen nieruchomości - Nationwide

Current: 0.2% *m/m* Forecast: 0.0% *m/m* Previous: 0.2% *m/m* Publication: 29.06.2016

09:00 Hiszpania Inflacja HICP - dane szacunkowe

czerwiec

watchlist

WIG20 tick

market comments

stocks calendar

macro calendar +

portfolio statement

orders overview

BOS details +

Macro calendar – details (variant II)

☰
● 16:10:42
1 2

macro calendar

1.06.16 24.06.16 27.06.16 28.06.16 **29.06.16** 30.06.16 01.07.16 03.07.16 04.07.

Time	Country	Report	Period
08:00	Wlk. Brytania	Indeks cen nieruchomości - Nationwide	czerwiec
		Current: 0,2% m/m	Forecast: 0,0% m/m
		Previous: 0,2% m/m	Publication: 29.06.2016
09:00	Hiszpania	Inflacja HICP - dane szacunkowe	czerwiec
		Current: -0,9% r/r	Forecast: -1% r/r
		Previous: -1,1% r/r	Publication: 29.06.2016
		Current: -1% r/r	Forecast: -1,2% r/r
		Previous: -1,2% r/r	Publication: 30.05.2016
		Current: -1,2% r/r	Forecast: -1% r/r
		Previous: -1% r/r	Publication: 28.04.2016
		Current: -1% r/r	Forecast: -0,9% r/r
		Previous: -0,9% r/r	Publication: 31.03.2016

no indicator description

Date	Value (%)
29.09	-1.1
27.11	-0.5
29.01	-0.1
31.03	-0.9
30.05	-0.7

10:00 Norwegia Sprzedaż detaliczna bez samochodów s.a. maj

Current: 1,7% m/m Forecast: 0,5% m/m Previous: 0,0% m/m Publication: 29.06.2016

10:00 Strefa Euro Wystąpienie publiczne członka zarządu ECB (Sabine Lautenschlger)

10:30 Wlk. Brytania Podaż pieniądza M4 maj

watchlist WIG20 market comments stocks calendar **macro calendar** +

portfolio statement orders overview **BOS details** +

BOS

11.40

3.83% 0.42

🔍 details
⚖ bid&ask
📉 trades
📈 chart

Time	Turnover	Open int.
15:33:57	36 837.85	

Reference price	10.98
Open	10.98
Maximum	11.40
Minimum	10.98
S max collars	12.07
S min collars	9.89
D max collars	12.14
D min collars	10.66
Trade size	501
Volume	3 263
Close	
Settlement price	
State	core continuous
Currency	PLN

12.4. PAP and ESPI messages

The application provides the access to Polish Press Agency (PAP) comments in the field of Economics and Finance, as well as ESPI messages containing current and periodic reports of stock listed on the WSE.

ESPI messages are highlighted in the list by highlighting the name of the reported stock company in the subject (using a different color).

Other messages (without highlighting the security name) are PAP messages.

Date	Time	Company	Message
30.06.2016	11:22	AMREST	Nabycie akcji AmRest dokonane przez osobę mającą dostęp do informacji poufnych
30.06.2016	11:22	CYFROWY POLSAT S.A.	Treść uchwał podjętych przez Zwyczajne Walne Zgromadzenie Cyfrowego Polsatu S.A. w dniu 29 czerwca 2016 roku
30.06.2016	11:21	GRAAL	Wyniki głosowań, powzięte uchwały na Zwyczajnym Walnym Zgromadzeniu Akcjonariuszy Graal SA w dniu 29 czerwca 2016 roku
30.06.2016	11:19	PLAZA CENTERS N.V.	Plaza Centers N.V. ? Dealing of ordinary shares to the London Stock Exchange following share consolidation
30.06.2016	11:19		Wzrost gospodarczy powinien wspierać waluty Europy Środkowej - CapEco (opinia)
30.06.2016	11:19	BUMECH S.A.	Wybór podmiotu uprawnionego do przeglądu sprawozdań finansowych
30.06.2016	11:19	PLAZA CENTERS N.V.	Plaza Centers N.V. ? Results of Annual General Meeting
30.06.2016	11:15		Fixing NBP: dolar 3,9803 zł, euro 4,4255 zł
30.06.2016	11:13	INTERBUD-LUBLIN S.A.	Przekazanie informacji opóźnionej na podstawie art. 57 Ustawy o ofercie publicznej

RAPORT BIEŻĄCY

KOMISJA NADZORU FINANSOWEGO Raport bieżący nr 23 / 2016
 Data sporządzenia: 2016-06-30 Skrócona nazwa emitenta
 INTERBUD-LUBLIN S.A. Temat Przekazanie informacji opóźnionej na podstawie art. 57 Ustawy o ofercie publicznej Podstawa prawna Art. 56 ust. 1 pkt 1 Ustawy o ofercie -

By default, the PAP and ESPI screen shows all messages on the current day. However, you can filter messages by date range, as well as a keyword contained in the subject line or the entire content of the message.

You can access the message **filtering** from the context menu  or a direct link in the screen header.

CANCEL
11:35:24
1 2

filter messages

Date from: Date to:

Search term:

search also in the message body

DONE

PAP & ESPI filter

- 30.06.2016 11:31 **CYFROWY POLSAT S.A.**
Wybór podmiotu uprawnionego do przeprowadzenia badania sprawozdań finansowych Spółki i Grupy Cyfrowy Polsat S.A. za rok 2016
- 30.06.2016 11:30 **SOVEREIGN CAPITAL S.A.**
Korekta raportu bieżącego nr 12/2016 z dnia 30 czerwca 2016 r.
- 30.06.2016 11:28 ● **Udział obligacji na rzecz KFD emitowanych na rynki zagraniczne wzrośnie ? Grab, BGK (aktl.)**
- 30.06.2016 11:27 **ORPHEE SA**
Otrzymanie zawiadomienia w trybie art. 69 ust. 1 pkt 1 ustawy o ofercie publicznej
- 30.06.2016 11:26 **CYFROWY POLSAT S.A.**
Lista akcjonariuszy posiadających co najmniej 5% liczby głosów na Zwyczajnym Walnym Zgromadzeniu Cyfrowego Polsatu S.A. zwołanym na dzień 29 czerwca 2016 roku
- 30.06.2016 11:22 **AMREST**
Nabycie akcji AmRest dokonane przez osobę mającą dostęp do informacji poufnych
- 30.06.2016 11:22 **CYFROWY POLSAT S.A.**
Treść uchwał podjętych przez Zwyczajne Walne Zgromadzenie Cyfrowego Polsatu S.A. w dniu 29 czerwca 2016 roku
- 30.06.2016 11:21 **GRAAL**
Wyniki głosowań, powzięte uchwały na Zwyczajnym Walnym Zgromadzeniu Akcjonariuszy Graal SA w dniu 29 czerwca 2016 roku
- 30.06.2016 11:19 **PLAZA CENTERS N.V.**
Plaza Centers N.V. ? Dealing of ordinary shares to the London Stock Exchange following share consolidation
- 30.06.2016 11:19 ● **Wzrost gospodarczy powinien wspierać waluty Europy Środkowej - CapEco (opinia)**
- 30.06.2016 **BUMECH S.A.**

watchlist
WIG20 tick
market comments
stocks calendar
macro calendar
PAP & ESPI
comments video
+

11:37:54
1 2

PAP & ESPI clean filters

active filters: 30.05.2016 - 30.06.2016 kghm

- 30.06.2016 06:00 ● **Kalendarium spółek z WIG30 2016-06-30**
- 30.06.2016 06:00 ● **Kalendarium rynku kapitałowego GPW 2016-06-30**
- 29.06.2016 19:00 ● **Aktualne wskaźniki giełdowe**
- 29.06.2016 09:04 **KGHM POLSKA MIEDŹ SA**
Uchwały podjęte przez Zwyczajne Walne Zgromadzenie KGHM Polska Miedź S.A.
- 29.06.2016 06:00 ● **Skrót wiadomości - wtorek, 28 czerwca**
- 29.06.2016 06:00 ● **Kalendarium rynku kapitałowego GPW 2016-06-29**
- 29.06.2016 06:00 ● **Kalendarium spółek z WIG30 2016-06-29**
- 28.06.2016 06:00 ● **Kalendarium spółek z WIG30 2016-06-28**
- 28.06.2016 06:00 ● **Kalendarium rynku kapitałowego GPW 2016-06-28**
- 27.06.2016 18:57 ● **Aktualne wskaźniki giełdowe**
- 27.06.2016 12:58 ● **Na GPW spadki; WIG 20 w dół ciągnie sektor bankowy**
- 27.06.2016 06:00 ● **Kalendarium spółek z WIG30 2016-06-27**

watchlist
WIG20 tick
market comments
stocks calendar
macro calendar
PAP & ESPI
comments video
+

BOS

11.50

0.88% 0.10

details
 bid&ask
 trades
 chart

Time	Turnover	Open int.
10:20:30	54 054.00	
Reference price		11.40
Open		11.40
Maximum		11.50
Minimum		11.40
S max collars		12.54
S min collars		10.26
D max collars		12.24
D min collars		10.76
Trade size		300
Volume		4 706
Close		
Settlement price		
State		core continuous
Currency		PLN

portfolio statement
orders overview
BOS details
+

12.5. Video comments

Video comments screen provides access to video files published by the analysts and broker. The videos published include mainly the analyses of the current situation on individual markets (with live comment from the analyst), as well as educational videos (on investment techniques).

Video comments – list view

The main content area is divided into two sections:

- Video Comments List:** A list of seven video entries, each with a play button icon, a timestamp, and a title:
 - 07.07.2016 05:55:29: Komentarz indeksowy Bossafx 7 lipca 2016 r.
 - 06.07.2016 06:03:59: Komentarz walutowy BossaFX 6 lipca 2016r.
 - 05.07.2016 10:51:06: Komentarz surowcowy - 5 lipca 2016 r.
 - 04.07.2016 12:18:57: Webinar Marka Rogalskiego
 - 01.07.2016 06:06:21: Komentarz walutowy BossaFX 1 lipca 2016r.
 - 30.06.2016 05:10:19: Komentarz indeksowy Bossafx 30 czerwca 2016 r.
 - 28.06.2016 05:49:47: Komentarz walutowy BossaFX 28 czerwca 2016r.
- Market Data (BOS):**
 - Price: 11.40 (Change: 0.26%, Volume: 0.03)
 - Navigation icons: details, bid&ask, trades, chart
 - Time: 15:41:44, Turnover: 24 740.37, Open int.
 - Reference price: 11.37, Open: 11.37, Maximum: 11.40, Minimum: 11.37
 - S max collars: 12.50, S min collars: 10.24, D max collars: 12.14, D min collars: 10.66
 - Trade size: 1, Volume: 2 172
 - Close, Settlement price, State: core continuous, Currency: PLN

The bottom navigation bar includes: watchlist, statistics, WIG20 tick, comments video, and a plus sign. The right side of the bottom bar shows: portfolio statement, orders overview, BOS details, and a plus sign.

By default, the screen loads the specified amount of the most recent video files, but you can limit the list of videos to a particular category.

You can access the **category filtering** from the context menu  or a direct link in the screen header.

Video comments – category filter view

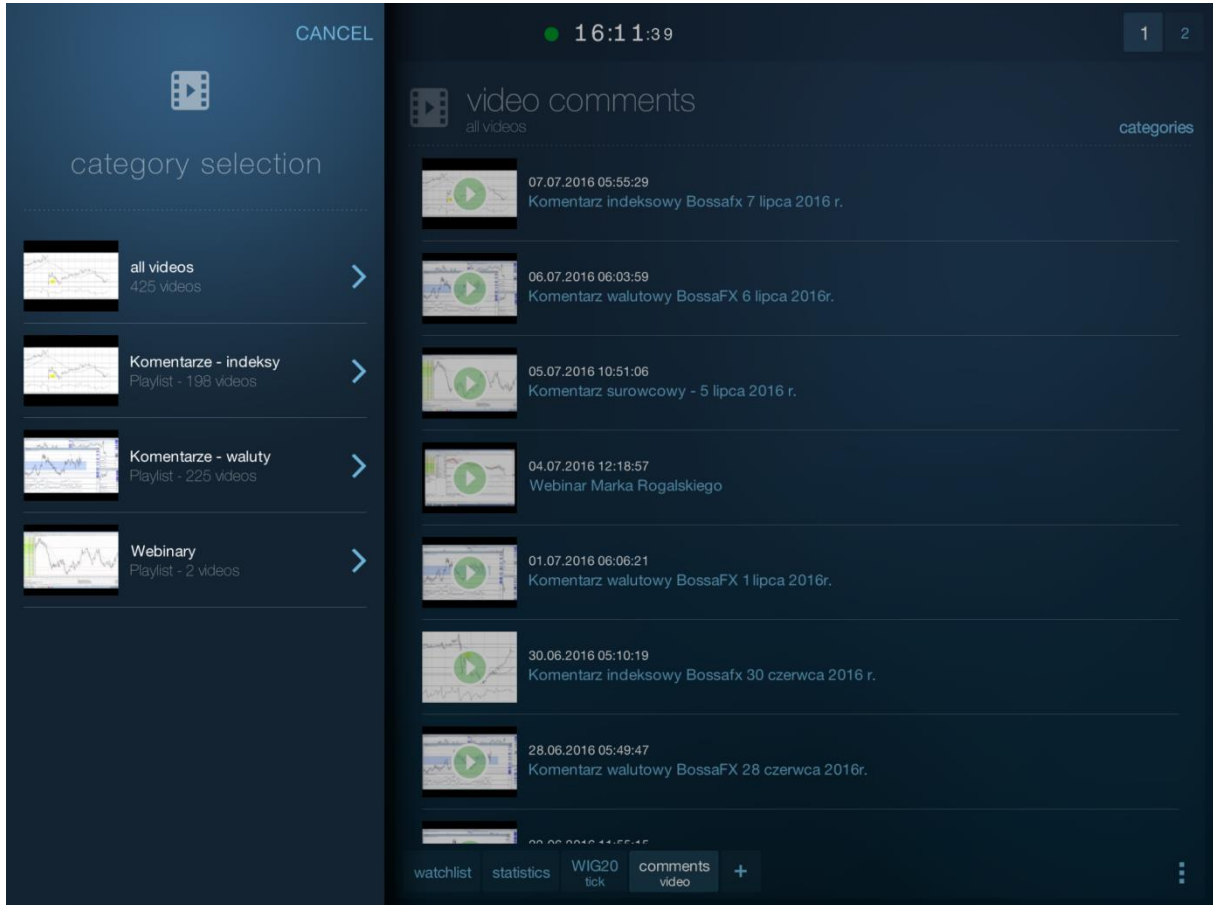

13. Message center

You can open the Message center window in two ways:

- From the application main menu icon : by selecting the appropriate item from the **Message center** tab.

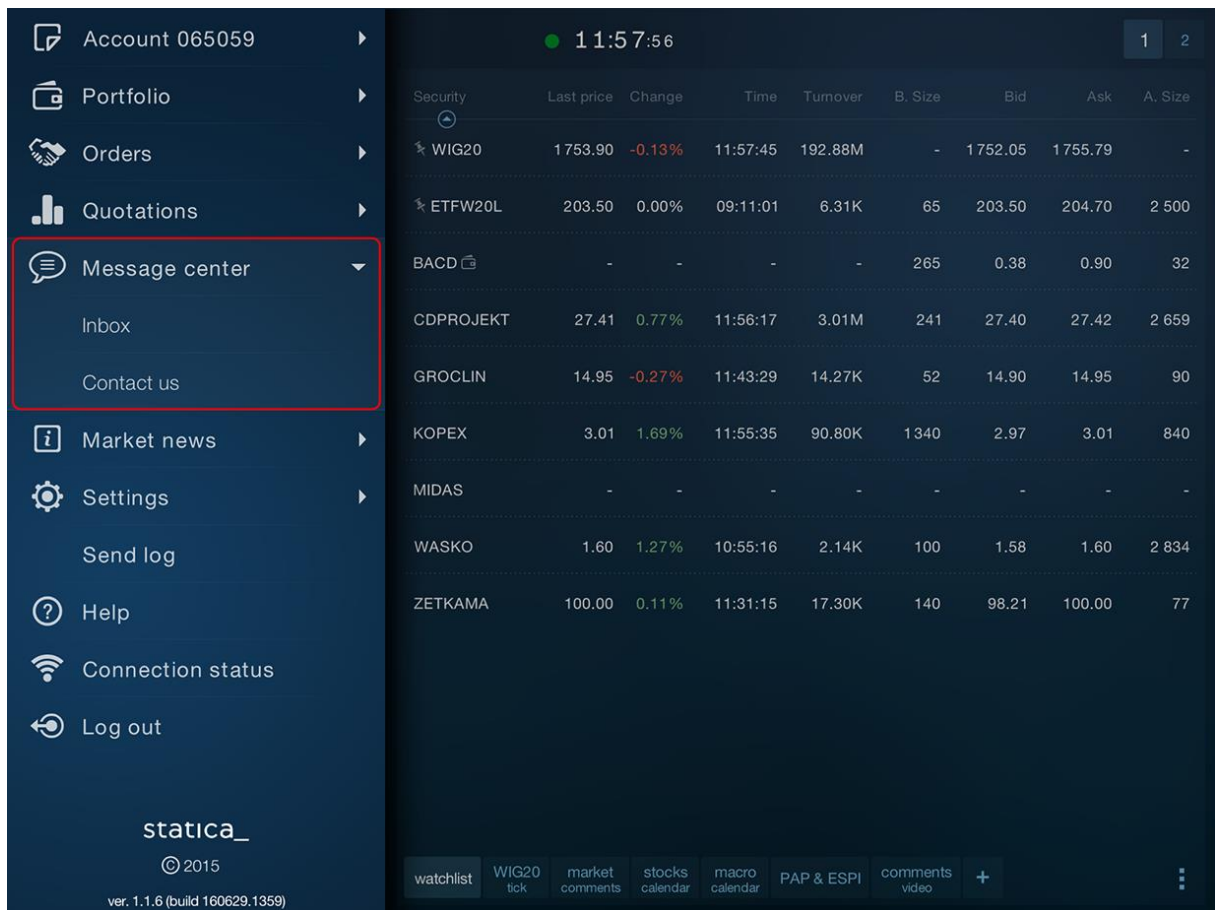

- By adding a new tab: select **Message center** in the screen for adding a new tab.

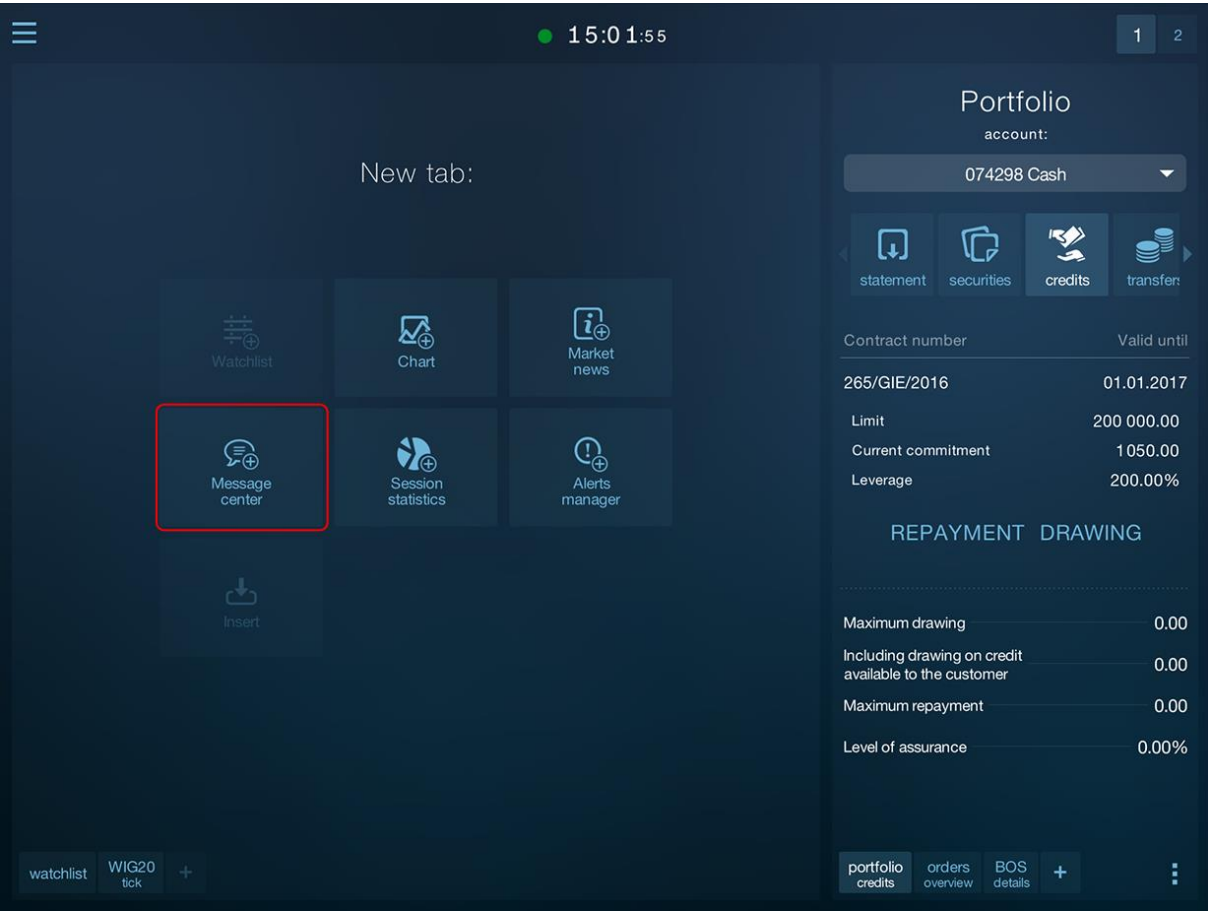

13.1. Inbox

Message center - **Inbox** is used to receive messages sent by broker.

The new message is indicated in the main menu by the appearance of a yellow balloon with information about the number of new messages to read.

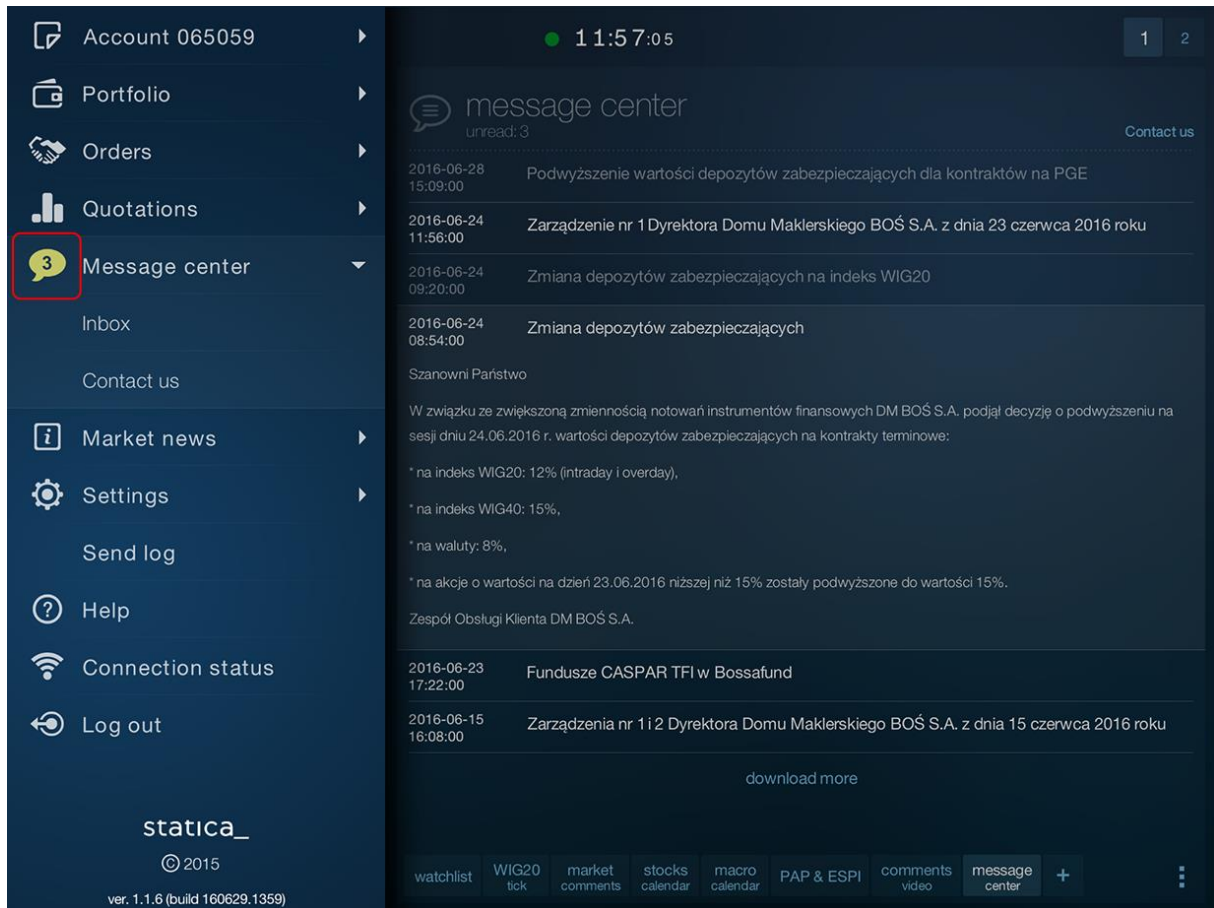

When you open the inbox window, the list of **new messages** is retrieved automatically, but you can also retrieve historical messages by using the **download more** button at the bottom of the list. The screen header also includes information about the number of unread messages. Unread messages are marked in the list by highlighting the font.

The complete message text is available when you expand the message line, i.e. after tapping the selected item in the list. You can collapse the contents of the open message in the same way:

message center
unread: 3 [Contact us](#)

2016-06-28 15:09:00 Podwyższenie wartości depozytów zabezpieczających dla kontraktów na PGE

2016-06-24 11:56:00 Zarządzenie nr 1 Dyrektora Domu Maklerskiego BOŚ S.A. z dnia 23 czerwca 2016 roku

2016-06-24 09:20:00 Zmiana depozytów zabezpieczających na indeks WIG20

2016-06-24 08:54:00 Zmiana depozytów zabezpieczających

Szanowni Państwo

W związku ze zwiększoną zmiennością notowań instrumentów finansowych DM BOŚ S.A. podjął decyzję o podwyższeniu na sesji dniu 24.06.2016 r. wartości depozytów zabezpieczających na kontrakty terminowe:

- * na indeks WIG20: 12% (intraday i overday),
- * na indeks WIG40: 15%,
- * na waluty: 8%,
- * na akcje o wartości na dzień 23.06.2016 niższej niż 15% zostały podwyższone do wartości 15%.

Zespół Obsługi Klienta DM BOŚ S.A.

2016-06-23 17:22:00 Fundusze CASPAR TFI w Bossafund

2016-06-15 16:08:00 Zarządzenia nr 1 i 2 Dyrektora Domu Maklerskiego BOŚ S.A. z dnia 15 czerwca 2016 roku

[download more](#)

BOS
11.50
0.88% 0.10

[details](#) [bid&ask](#) [trades](#) [chart](#)

Time	Turnover	Open int.
10:20:30	54 054.00	

Reference price	11.40
Open	11.40
Maximum	11.50
Minimum	11.40
S max collars	12.54
S min collars	10.26
D max collars	12.24
D min collars	10.76
Trade size	300
Volume	4 706
Close	
Settlement price	
State	core continuous
Currency	PLN

watchlist WIG20 tick market comments stocks calendar macro calendar PAP & ESPI comments video message center +

portfolio statement orders overview BOS details +

13.2. Contact with broker

The application also enables to send a message to broker.

The option is available from the application main menu  icon, the Message center tab or from the Inbox window, using a Contact us link.

☰
● 11:56:57
1 2

 message center
unread: 3

2016-06-28 15:09:00 Podwyższenie wartości depozytów zabezpieczających dla kontraktów na PGE

2016-06-24 11:56:00 Zarządzenie nr 1 Dyrektora Domu Maklerskiego BOŚ S.A. z dnia 23 czerwca 2016 roku

2016-06-24 09:20:00 Zmiana depozytów zabezpieczających na indeks WIG20

2016-06-24 08:54:00 Zmiana depozytów zabezpieczających

Szanowni Państwo

W związku ze zwiększoną zmiennością notowań instrumentów finansowych DM BOŚ S.A. podjął decyzję o podwyższeniu na sesji dniu 24.06.2016 r. wartości depozytów zabezpieczających na kontrakty terminowe:

- * na indeks WIG20: 12% (intraday i overday),
- * na indeks WIG40: 15%,
- * na waluty: 8%,
- * na akcje o wartości na dzień 23.06.2016 niższej niż 15% zostały podwyższone do wartości 15%.

Zespół Obsługi Klienta DM BOŚ S.A.

2016-06-23 17:22:00 Fundusze CASPAR TFI w Bossafund

2016-06-15 16:08:00 Zarządzenia nr 1 i 2 Dyrektora Domu Maklerskiego BOŚ S.A. z dnia 15 czerwca 2016 roku

download more

Contact us

BOS

11.50

0.88% 0.10

details

bid&ask

trades

chart

Time	Turnover	Open int.
10:20:30	54 054.00	

Reference price	11.40
Open	11.40
Maximum	11.50
Minimum	11.40
S max collars	12.54
S min collars	10.26
D max collars	12.24
D min collars	10.76
Trade size	300
Volume	4 706
Close	
Settlement price	
State	core continuous
Currency	PLN

watchlist
WIG20 tick
market comments
stocks calendar
macro calendar
PAP & ESPI
comments video
message center
+

portfolio statement
orders overview
BOS details
+

Once the option is selected, you will see a form on the screen where you can enter the message and e-mail address for feedback contact from broker.

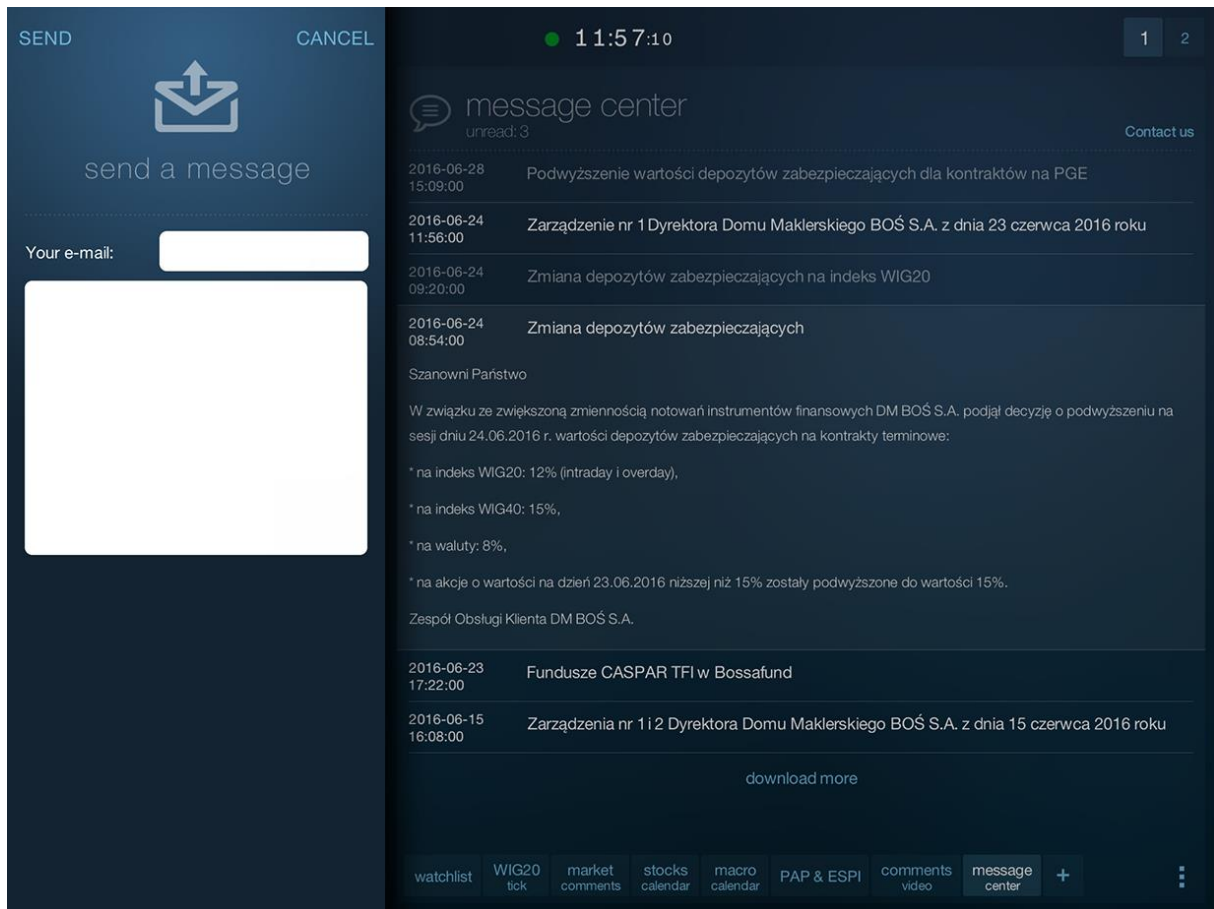

14. Notifications

14.1. Internal notifications

The application displays notifications about significant events, which include:

- Closing the deal
- Replenishing/debiting the account
- Consideration of the request
- New message received to the Inbox
- New welcome message (Inbox)

In order for the notification to be displayed, the application must be enabled.

Notification icon appears at the right edge of the application window.

Notifications of various types are placed in sequence one under the other.

Two notifications of different types

Notifications of the same type (e.g. trades) are grouped. If there are more than 1, the information on the number is displayed to the left of the icon.

Notification example – execution of one trade

Security	Last price	Change	Time	Turnover	B. Size	Bid	Ask	A. Size
WIG20	1751.05	-0.29%	12:56:30	260.71M	-	1749.67	1751.99	-
ETFW20L	204.35	0.42%	12:53:17	8.15K	65	203.50	204.38	2 500
06MAGNA	-	-	-	-	1193	1.83	1.97	258
ASSECOPOL	52.28	1.67%	12:56:35	2.29M	363	52.27	52.47	407
BOS	11.50	0.88%	10:20:30	54.05K	146	11.36	11.50	310
CDPROJEKT	27.50	1.10%	12:56:28	3.41M	259	27.44	27.50	5 624
GROCLIN	14.95	-0.27%	12:44:36	16.62K	300	14.83	14.95	184
GRUPAAZOTY	69.21	-1.47%	12:52:15	1.03M	257	69.06	69.21	59
KOPEX	3.04	2.70%	12:49:39	0.12M	1500	3.01	3.05	2 054
MIDAS	-	-	-	-	-	-	-	-
PKNORLEN	69.13	-0.89%	12:56:40	21.94M	551	69.10	69.14	709
PZU	28.71	1.13%	12:56:42	84.54M	1000	28.71	28.75	10 000
TAURONPE	2.78	0.00%	12:55:41	3.55M	9 171	2.78	2.79	72 008

Orders Panel:

account: 077309 Cash

active | archive

Security status	B/S	Quantity fulfilled	Limit StpPx/Peg
08OCTAVA active	B	2	1.10
08OCTAVA active	B	1	1.17

Notification example – execution of two trades

Security	Last price	Change	Time	Turnover	B. Size	Bid	Ask	A. Size
WIG20	1750.71	-0.31%	12:58:15	264.27M	-	1749.49	1752.32	-
ETFW20L	204.35	0.42%	12:53:17	8.15K	65	203.50	204.32	2 500
06MAGNA	-	-	-	-	1193	1.83	1.97	258
08OCTAVA	[1.17]	8.33%	12:56:59	-	3	1.17	1.17	4 000
ASSECOPOL	52.28	1.67%	12:56:35	2.29M	363	52.27	52.47	399

Security	Last price	Change	Volume	Turnover
BOS	11.50	0.88%	1	54 065.00

Security status	B/S	Quantity fulfilled	Limit StpPx/Peg
08OCTAVA active	B	2	1.17
08OCTAVA active	B	1	1.17

Click on the icon that appears to view the details of the notification. This will extend the notifications tab and show its contents.

Security	Last price	Change	Time	Turnover	B. Size	Bid	Ask	A. Size
WIG20	1750.29	-0.34%	13:00:45	267.13M	-	1748.82	1751.64	-
ETFW20L	204.35	0.42%	12:53:17	8.15K	65	203.50	204.26	2 500
06MAGNA	-	-	-	-	1193	1.83	1.97	258
08OCTAVA	[1.17]	8.33%	12:56:59	-	3	1.17	1.17	4 000
ASSECOPOL	52.28	1.67%	12:56:35	2.29M	363	52.27	52.48	209

Security	Last price	Change	Volume	Turnover
BOS	11.50	0.88%	1	54 065.00

Account	Owner	Funds (pln)
077309 Cash	GRZEGORZ KMITA	9.25
077311 Derivates	GRZEGORZ KMITA	0.00
910212 Forex	GRZEGORZ KMITA	0.00

If the number of notifications of the same type is greater than one, the contents will overlap. To view the next notification in a group, you must close the current notification, using the 'x' icon.

You can also close the entire group of messages (without having to browse all of them) at any time by dragging the notification tab towards the left edge of the screen.

Notification contents – first of two

Security	Last price	Change	Time	Turnover	B. Size	Bid	Ask	A. Size
WIG20	1750.71	-0.31%	12:58:15	264.27M	-	1749.49	1752.32	-
ETFW20L	204.35	0.42%	12:53:17	8.15K	65	203.50	204.36	2 500
06MAGNA	-	-	-	-	1 193	1.83	1.97	258
08OCTAVA	[1.17]	8.33%	12:56:59	-	3	1.17	1.17	4 000
ASSECOPOL	52.28	1.67%	12:56:35	2.29M	363	52.27	52.47	399

Security	Last price	Change	Volume	Turnover
BOS	11.50	0.88%	1	54 065.00

Security status	B/S	Quantity fulfilled	Limit StpPx/Peg
08OCTAVA active	B	2	1.17
08OCTAVA active	B	1	1.17

Notification contents – second of two

☰
● 12:58:36
1 2

Security	Last price	Change	Time	Turnover	B. Size	Bid	Ask	A. Size
WIG20	1750.99	-0.30%	12:58:30	264.33M	-	1749.43	1752.31	-
ETFW20L	204.35	0.42%	12:53:17	8.15K	65	203.50	204.34	2 500
06MAGNA	-	-	-	-	1193	1.83	1.97	258
08OCTAVA	[1.17]	8.33%	12:56:59	-	3	1.17	1.17	4 000
ASSECOPOL	52.28	1.67%	12:56:35	2.29M	363	52.27	52.47	399

BOS 12:58:10

Last price: 11.50 Change: 0.88% Volume: 1 Turnover: 54 065.00

Sell volume 146
11.36 ph

Buy volume 309
11.50 ph

CDPROJEKT	27.39	0.70%	12:58:25	3.46M	618	27.39	27.49	1 692
GROCLIN	14.95	-0.27%	12:44:36	16.62K	300	14.83	14.95	184
GRUPAAZOTY	69.07	-1.67%	12:58:36	1.04M	142	69.07	69.18	73
KOPEX	3.04	2.70%	12:49:39	0.12M	1500	3.01	3.05	2 054

watchlist
WIG20 tick
market comments
stocks calendar
macro calendar
PAP & ESPI
comments video
+

portfolio securities
orders overview
BOS details
+

Order completed ASSECOPOL 2 x 52.28 pln account: 077309 Cash

overview
viewer
history

active archive

Security status	B/S	Quantity fulfilled	Limit StpPx/Peg
08OCTAVA active	B	2	1.17
08OCTAVA active	B	1	1.17

14.2. External notifications

Broker may also send external notifications to the user. Such a notification will be shown in the form of the system push message.

Push notifications are displayed only when the application is not running.

Clicking on the push message will open the application and switch to the screen associated with the message.

15. Alerts and Statica Cloud

Alerts are notifications indicating the occurrence of a user-defined event.

Alerts defined in the program are stored in the Statica Cloud where they are monitored until they are removed. After defining an alert, the application does not have to be running.

You can select several channels through which you will be notified if an alert occurs. For all channels except notifications in the application, the user receives information about an alert even though the program is not running (push, e-mail, text message).

15.1. General alert settings

For alerts to function properly, you have to set them up in advance.

To do this, select Settings/Alerts from the main menu of the application.

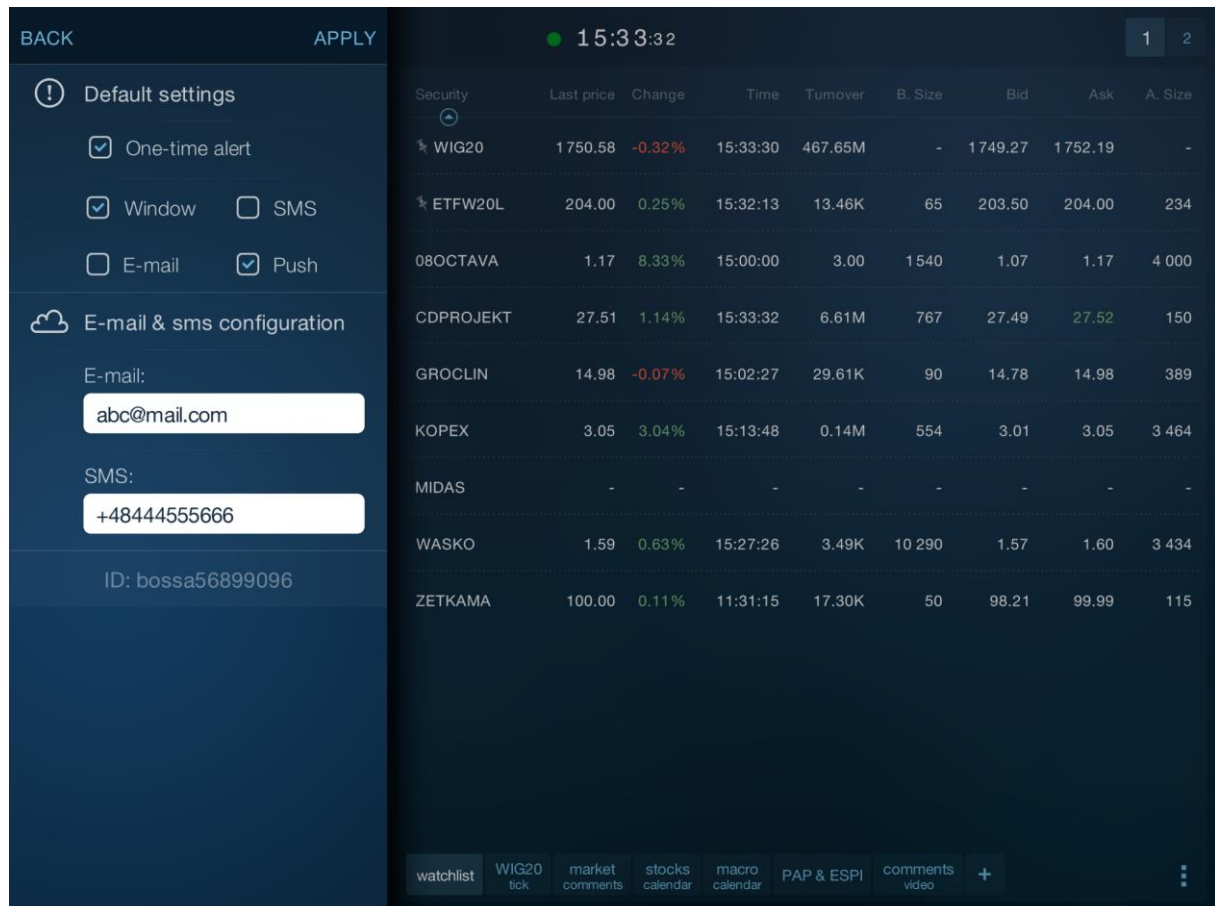

“Default settings” group enables to define the initial settings for each new alert definition. You can easily change these settings each time you create a new alert.

The options to be included in this group will be enabled in the new alert definition dialog.

For explanation of these options, see “Define a new alert” [link].

“Setting up e-mail and text message” group enables to configure Statica Cloud so that the application users receive notifications to their e-mail addresses and cell phones.

If you define alerts incoming by e-mail, specify the destination e-mail address.

If you define alerts incoming in text messages, specify the destination mobile phone number (usually the one on which the application is running).

Accept the settings using the SAVE button.

STATICA MOBILE QUOTES 3 MAX

If you change or provide your e-mail address or phone number, you will also be asked to confirm the rights to the channel by clicking on the link in the e-mail sent by Statica Cloud or (in the case of a phone number) by entering the code sent to us in a text message complete the setting procedure.

15.2. Defining a new alert

To add the alert, select the appropriate command from the table's pop-up menu or select the "new" button from the "alerts" tab (Alert Manager).

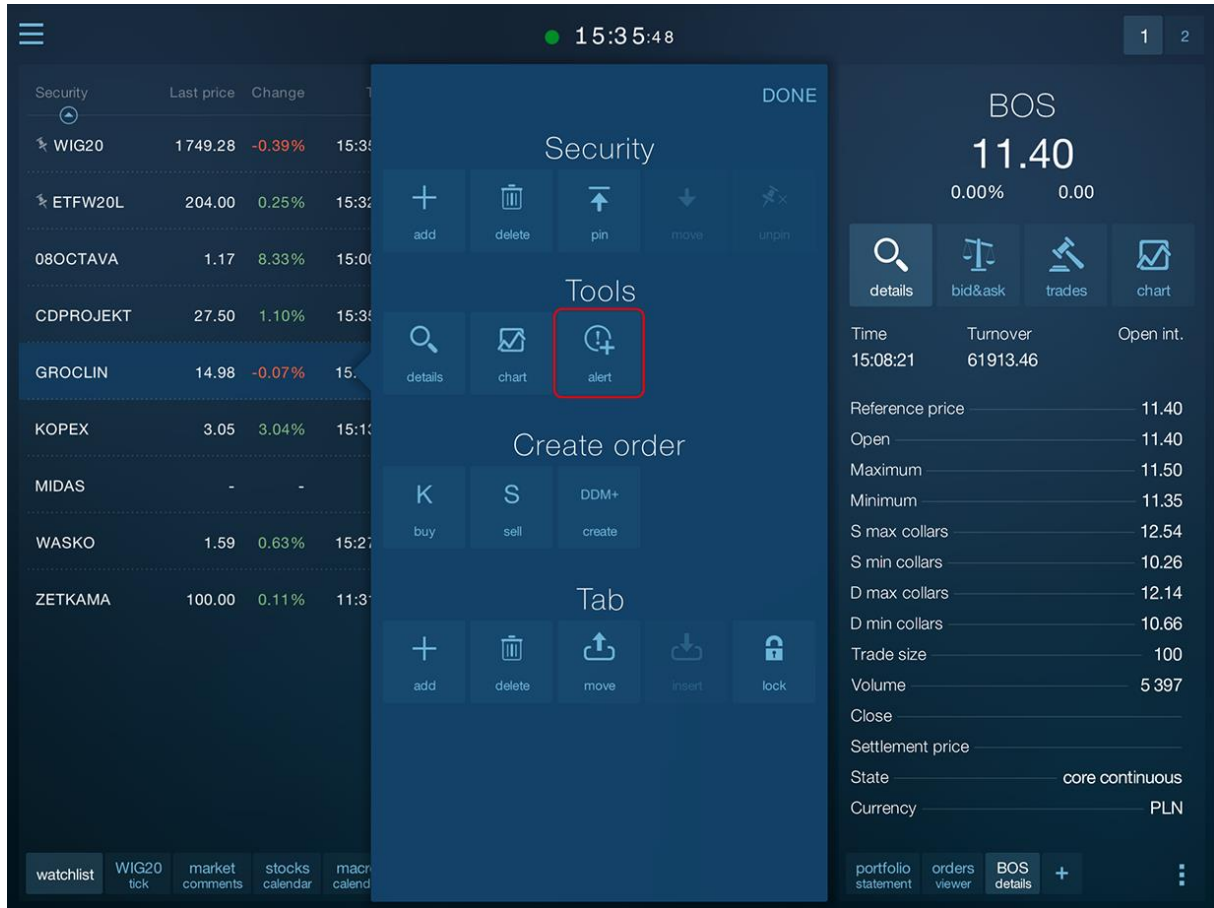

Creating a new alert definition involves defining the situation on which the user wants to be informed and the channels through which this information will be sent when the situation occurs.

The alert definition dialog is used for this.

This window is a wizard consisting of four screens, between which you can navigate using “BACK” and “NEXT” buttons.

STATICA MOBILE QUOTES 3 MAX

CANCEL

12:04:17

1 2

select security

Q wig20

WIG20 WIG20
WIG20lev WIG20lev
WIG20short WIG20short

Security	Last price	Change	Time	Turnover	B. Size	Bid	Ask	A. Size
WIG20	1744.32	-0.36%	12:04:15	149.28M	-	1742.08	1745.12	-
ETFW20L	203.60	0.29%	12:03:54	10.17K	2 500	202.04	203.65	2 500
08OCTAVA	-	-	-	-	1560	1.07	1.18	3 000
CDPROJEKT	27.53	0.47%	12:02:04	0.93M	4 426	27.53	27.59	615
GROCLIN	14.80	-1.20%	11:19:28	9.99K	52	14.85	14.89	82
KOPEX	3.01	0.67%	12:00:49	39.34K	1551	2.96	3.01	33

1 2 3 4 5 6 7 8 9 0

- / : ; () € & @ return

#+= Cofnij . , ? ! ' " #+=

ABC ABC

CANCEL

12:04:51

1 2

new alert

WIG20

Last price: 1744.23
Ask price: 1742.20
Bid price: 1745.32
Change: -6.46
% Change: -0.37%

buy condition

Type: Last price
Operator: < >
Value: 1744.23

active

BACK NEXT

Security	Last price	Change	Time	Turnover	B. Size	Bid	Ask	A. Size
WIG20	1744.23	-0.37%	12:04:45	149.48M	-	1742.20	1745.32	-
ETFW20L	203.60	0.29%	12:03:54	10.17K	2 500	202.06	203.69	2 500
08OCTAVA	-	-	-	-	1560	1.07	1.18	3 000
CDPROJEKT	27.53	0.47%	12:02:04	0.93M	4 426	27.53	27.59	615
GROCLIN	14.80	-1.20%	11:19:28	9.99K	52	14.85	14.89	82
KOPEX	3.01	0.67%	12:00:49	39.34K	1551	2.96	3.01	33
MIDAS	-	-	-	-	-	-	-	-
TAURONPE	2.88	1.41%	12:04:45	3.59M	30 678	2.88	2.89	78 072
WASKO	1.59	0.63%	11:30:31	6.35K	345	1.58	1.59	2 632
ZETKAMA	99.89	1.71%	10:48:00	16.08K	195	98.50	99.89	98

watchlist WIG20 tick alerts +

CANCEL
12:04:56
1 2

new alert

WIG20

Last price: 1744.23

Ask price: 1742.20

Bid price: 1745.32

Change -6.46

% Change -0.37%

sell condition

Type: Last price

Operator: >

Value: 1744.23

active

Security	Last price	Change	Time	Turnover	B. Size	Bid	Ask	A. Size
WIG20	1744.23	-0.37%	12:04:45	149.48M	-	1742.20	1745.32	-
ETFW20L	203.60	0.29%	12:03:54	10.17K	2 500	202.06	203.68	2 500
08OCTAVA	-	-	-	-	1560	1.07	1.18	3 000
CDPROJEKT	27.53	0.47%	12:02:04	0.93M	4 426	27.53	27.59	615
GROCLIN	14.80	-1.20%	11:19:28	9.99K	52	14.85	14.89	82
KOPEX	3.01	0.67%	12:00:49	39.34K	1551	2.96	3.01	33
MIDAS	-	-	-	-	-	-	-	-
TAURONPE	2.88	1.41%	12:04:45	3.59M	30 678	2.88	2.89	78 072
WASKO	1.59	0.63%	11:30:31	6.35K	345	1.58	1.59	2 632
ZETKAMA	99.89	1.71%	10:48:00	16.08K	195	98.50	99.89	98

BACK
NEXT

CANCEL
12:05:30
1 2

new alert

Alert name: Alert (4)

Start from side: SELL

one-time alert

window SMS

e-mail push

Security	Last price	Change	Time	Turnover	B. Size	Bid	Ask	A. Size
WIG20	1744.37	-0.36%	12:05:30	150.04M	-	1741.87	1745.21	-
ETFW20L	203.60	0.29%	12:03:54	10.17K	2 500	202.06	203.69	2 500
08OCTAVA	-	-	-	-	1560	1.07	1.18	3 000
CDPROJEKT	27.53	0.47%	12:02:04	0.93M	4 426	27.53	27.59	615
GROCLIN	14.80	-1.20%	11:19:28	9.99K	52	14.85	14.89	82
KOPEX	3.01	0.67%	12:00:49	39.34K	1551	2.96	3.01	33
MIDAS	-	-	-	-	-	-	-	-
TAURONPE	2.89	1.76%	12:05:26	3.69M	30 028	2.88	2.89	43 468
WASKO	1.59	0.63%	11:30:31	6.35K	345	1.58	1.59	2 632
ZETKAMA	99.89	1.71%	10:48:00	16.08K	195	98.50	99.89	98

BACK
SAVE ALERT

The transition to more screens may not be possible if the user has not provided the required information on the previous screens. In particular, the transition to the parameters screen will not be possible if at least one alert page (buy or sell) is not activated and defined.

The alert page is defined correctly when the event type, operator, value, and the “active” button are selected.

For example, if you want to be notified when the price of the security selected on the first screen exceeds 1000, you should fill in the fields of the buy or sell page as follows (the difference between unilateral and bilateral alerts is described in the next chapters):

- Security:** WIG20
- Last price:** 1743.24
- Ask price:** 1741.90
- Bid price:** 1744.84
- Change:** -7.45
- % Change:** -0.43%
- Condition:** sell condition
- Type:** Last price
- Operator:** >
- Value:** 1000.00
- Active:** active

On the right, a market data table is shown with the following columns: Security, Last price, Change, Time, Turnover, B. Size, Bid, Ask, A. Size. The table lists several securities including WIG20, ETFW20L, 08OCTAVA, CDPROJEKT, GROCLIN, KOPEX, MIDAS, TAURONPE, WASKO, and ZETKAMA.

Security	Last price	Change	Time	Turnover	B. Size	Bid	Ask	A. Size
WIG20	1743.24	-0.43%	12:07:00	151.08M	-	1741.90	1744.84	-
ETFW20L	203.60	0.29%	12:03:54	10.17K	2 500	202.06	203.58	2 500
08OCTAVA	-	-	-	-	1560	1.07	1.18	3 000
CDPROJEKT	27.53	0.47%	12:02:04	0.93M	4 526	27.53	27.59	615
GROCLIN	14.80	-1.20%	11:19:28	9.99K	52	14.85	14.89	82
KOPEX	3.01	0.67%	12:00:49	39.34K	1551	2.96	3.01	33
MIDAS	-	-	-	-	-	-	-	-
TAURONPE	2.88	1.41%	12:05:57	3.70M	28 723	2.88	2.89	53 468
WASKO	1.59	0.63%	11:30:31	6.35K	345	1.58	1.59	2 632
ZETKAMA	99.89	1.71%	10:48:00	16.08K	195	98.50	99.89	98

15.2.1. Event types

The program provides many types of events that trigger alerts.

Last price - security rate.

Bid price - the best bid price.

Ask price - the best ask price.

Point change - change the rate of the security (in points) in relation to the reference rate.

|Point change| - absolute value of the change in the instrument rate (in points) in relation to the instrument rate. The absolute value is independent of the direction of change.

% change - change the rate of the security (in percent) in relation to the reference rate.

|% change| - absolute value of the change in the instrument rate (in percent) in relation to the instrument rate. The absolute value is independent of the direction of change.

Trade size - the volume of the last trade.

Turnover - turnover value of the selected security (during the current session).

Security	Last price	Change	Time	Turnover	B. Size	Bid	Ask	A. Size
WIG20	1742.07	-0.49%	12:13:30	153.96M	-	1740.48	1743.47	-
ETFW20L	203.60	0.29%	12:03:54	10.17K	2 500	202.06	203.42	2 500
08OCTAVA	-	-	-	-	1560	1.07	1.18	3 000
CDPROJEKT	27.59	0.69%	12:10:47	0.97M	889	27.56	27.64	210
GROCLIN	14.80	-1.20%	11:19:28	9.99K	52	14.85	14.89	82
KOPEX	3.01	0.67%	12:00:49	39.34K	1293	2.97	3.01	33
MIDAS	-	-	-	-	-	-	-	-
TAURONPE	2.88	1.41%	12:12:52	3.72M	25 056	2.88	2.89	56 263
WASKO	1.59	0.63%	11:30:31	6.35K	345	1.58	1.59	2 632
ZETKAMA	99.89	1.71%	10:48:00	16.08K	195	98.50	99.89	98

15.2.2. One-time alerts

A one-time alert is removed when the condition defined on its buy or sell page is satisfied. Such an alert is generated only once.

15.2.3. Multiple alerts

Multiple alert will be generated and will continue to be monitored in the Statica Cloud when the condition specified in the definition is satisfied. After satisfying the appropriate conditions, the alert may be generated multiple times.

Multiple alert is never removed automatically.

Details of the multiple alert behavior depend on whether it is a single-side or two-side alert as described in the following help paragraphs.

15.2.4. Single-side alerts

Single-side alert is the one that has only one side defined. It does not matter whether it is a buy or sell side.

When the single-side alert has the “one-time alert” option selected, it will be removed after it is generated.

Otherwise (multiple alert), Statica Cloud begins to monitor the alert for the condition opposite to the defined one when the condition specified in the definition is satisfied and a notification is generated.

After reaching the opposite condition, the alert will not be generated but will immediately return to monitoring the condition defined by the user. After it is satisfied, it will be generated again.

For example, for a multiple single-side alert, which should be generated when Rate>100, the alert will be generated as shown below for the trades in the example.

Rate	Notification
99	
100	
101	
102	
100	
99	
101	
101	
100	
102	
103	

Please note that ≤ 100 is the condition opposite to >100 .

15.2.5. Two-side alerts

Two-side alert is the one which has both buy and sell side defined.

When the two-side alert has the “one-time alert” option selected, it will be removed after it is generated. It does not matter whether it is generated as a result of an event defined on the buy or sell side.

When the two-side alert is a multiple alert, Statica Cloud begins to monitor the alert for the condition opposite to the defined one (or the buy condition in the case of the sell alert, or sell in the case of the buy alert) when the condition specified in one side of the alert is satisfied and a notification is generated.

Once the opposite condition is met, the notification is generated and the alert side changes again.

Therefore, the two-side multiple alert is generated alternately: once for the buy side, once for the sell side.

15.2.5.1. Starting side

By default, when the two-side multiple alert is triggered, Statica Cloud initially monitors both defined conditions: buy and sell. As described earlier, the alert will be generated when either of these conditions are met, then only one side will be monitored - the opposite to the one for which the condition was recently met.

You can change the initial behavior of the two-side multiple alert in such a way that the monitoring of the alert corresponded to, for example, the status of owning the security.

If you have a security monitored, you may not be interested in a buy alert, but in the sell alert. You want to receive a buy alert only when the sell alert occurs and funds are released.

The “Start from the side” parameter located on the last tab of the alerts wizard is used for this purpose.

Security	Last price	Change	Time	Turnover	B. Size	Bid	Ask	A. Size
WIG20	1740.99	-0.55%	12:18:00	155.86M	-	1740.10	1742.85	-
ETFW20L	203.60	0.29%	12:03:54	10.17K	2 500	202.01	203.32	2 500
08OCTAVA	-	-	-	-	1560	1.07	1.18	3 000
CDPROJEKT	27.59	0.69%	12:10:47	0.97M	563	27.59	27.64	732
GROCLIN	14.80	-1.20%	11:19:28	9.99K	52	14.85	14.89	82
KOPEX	3.01	0.67%	12:00:49	39.34K	1293	2.97	3.01	33
MIDAS	-	-	-	-	-	-	-	-
TAURONPE	2.88	1.41%	12:16:18	3.81M	31 216	2.88	2.89	34 020
WASKO	1.59	0.63%	11:30:31	6.35K	345	1.58	1.59	2 632
ZETKAMA	99.89	1.71%	10:48:00	16.08K	195	98.50	99.89	98

In this example, selecting “Sell” will correspond to the intention of investor – initially, the alert will not be monitored simultaneously for Buy and Sell conditions, but only for the Sell condition. The Buy side will be skipped until generating the Sell alert.

15.2.6. Notification channels

The application provides a number of channels through which the user is informed when an alert occurs.

You can define different channels for different notifications depending on the frequency and severity of the alert.

One alert can inform the user of the occurrence of the event via multiple channels simultaneously.

You can select the channel on the last tab of the new alert wizard.

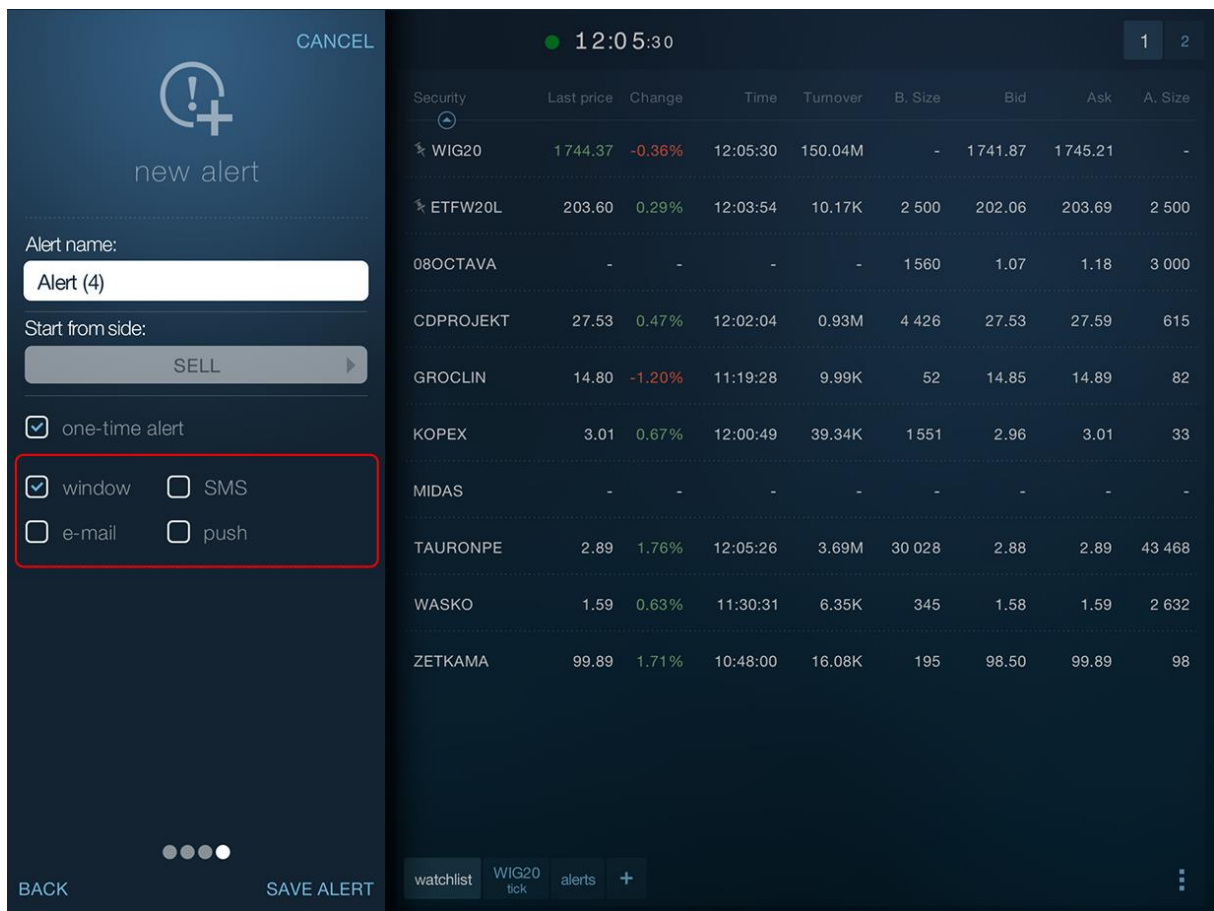

window - the notification will be displayed in the Mobile Quotes program in the pop-up dialog. This type of notification will be provided only at runtime.

e-mail - the notification will be provided via e-mail. This type of notification will be provided regardless of whether the application is running.

▼  **WIG (alert sprzedaży), Kurs: 44 624.36, warunek: < 50 000**
Od **Statica**  Data **Dzisiaj 12:52**

Alert sprzedaży
Nazwa: Alert Wig
Instrument: WIG
Warunek: Kurs Wartość: 44 624.36
Czas: 2016-07-01 12:52:00

Wygenerowano: Chmura Statica

sms - the notification will be provided in the form of a text message sent to the phone number defined in the general program settings. This type of notification will be provided regardless of whether the application is running.

Note! Text message notifications are subject to the limitations in the user subscription. They may not be available in specific cases.

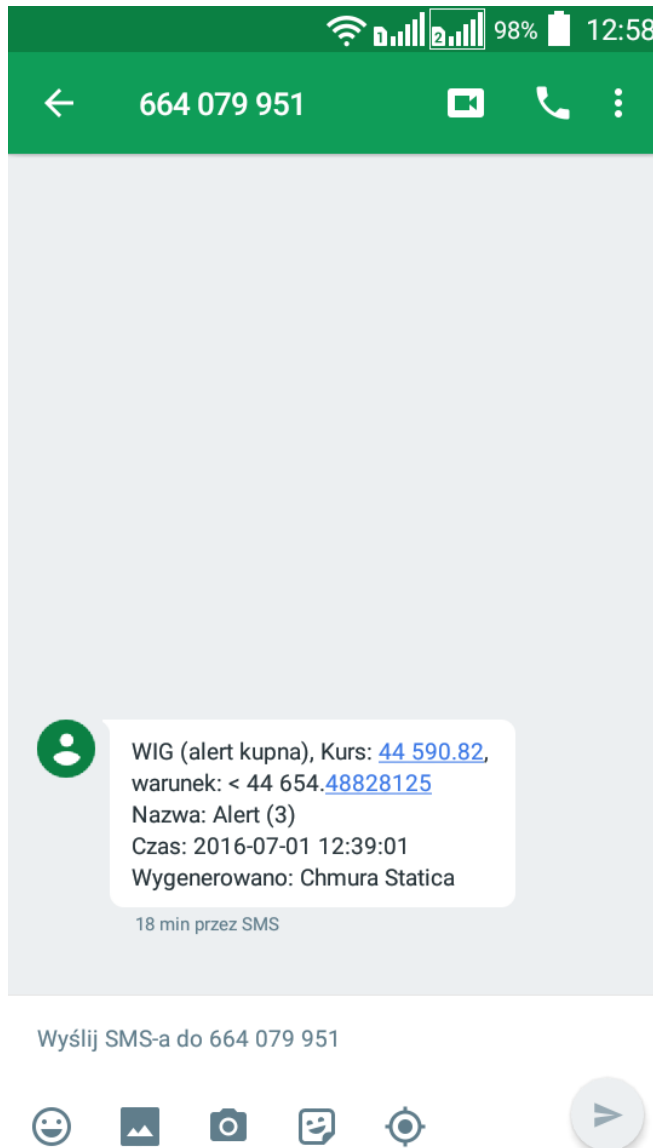

push - the notification will be delivered to the phone as a push message. This type of notification will be delivered only when the application is closed.

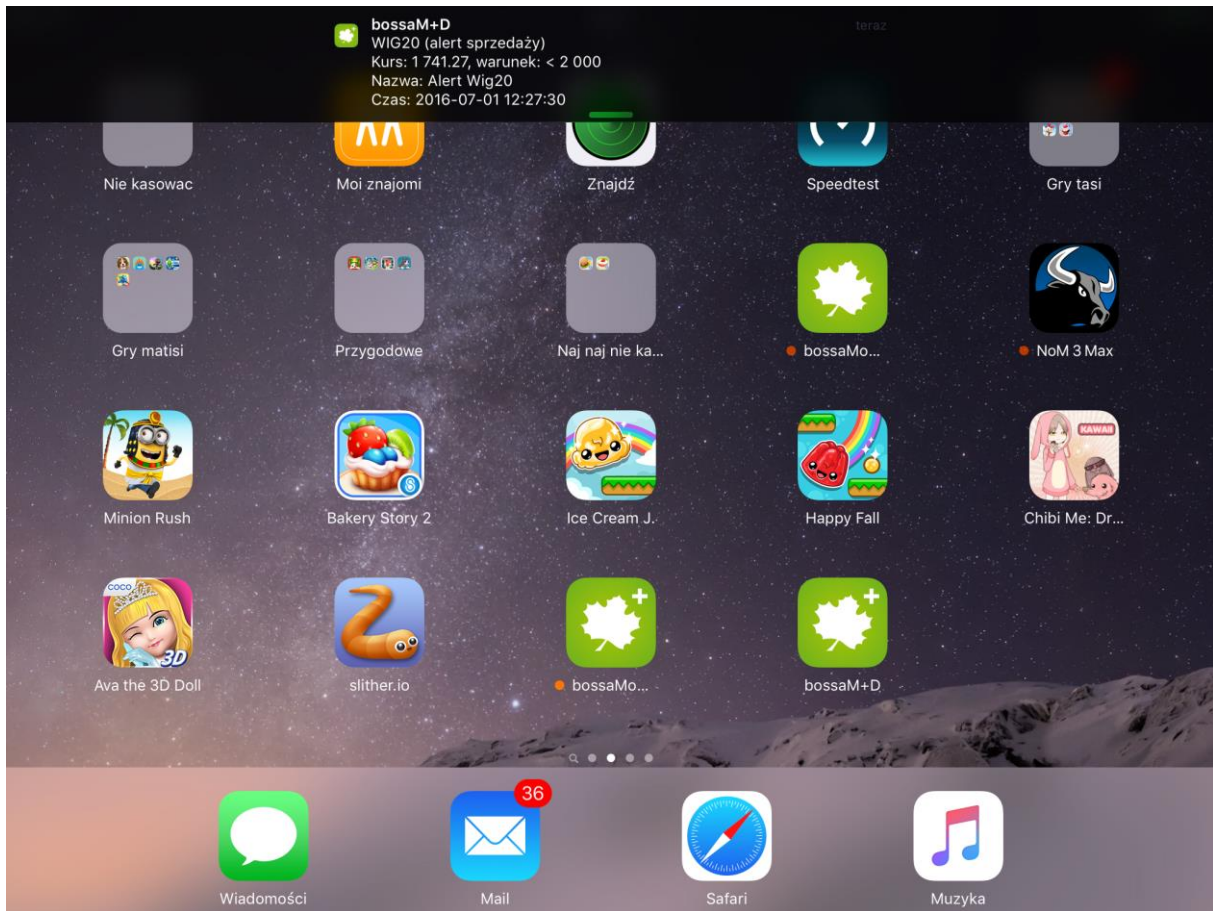

Below is a table with the notification channels and their activity depending on whether Mobile Quotes is running or not.

Channel	Application running	
	YES	NO
dialog	+	-
push	-	+
e-mail	+	+
sms	+	+

15.2. Alert manager

Alert manager is a tab with the preview of defined and generated alerts.

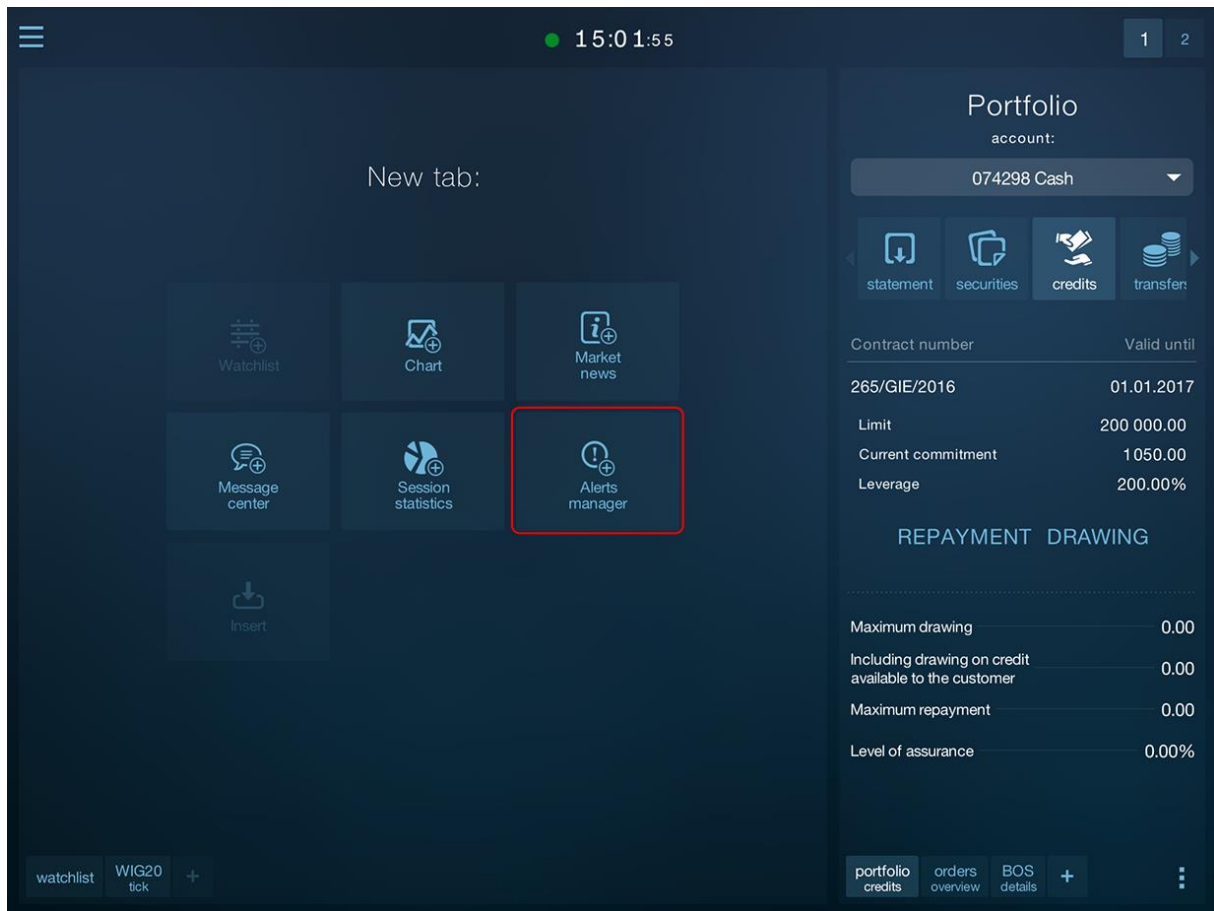

Alert manager has two internal tabs: **defined** alerts and the **history** of alerts.

You can switch between the two tabs via the contextual button “definitions/history”.

15:36:27

alerts definitions total: 1 history new

Name	Security	Buy	Sell
Alert (1)	TAURONPE	Last price < 2.89	-

BOS
11.40
0.00% 0.00

Time 15:08:21 Turnover 61913.46 Open int.

Reference price 11.40
Open 11.40
Maximum 11.50
Minimum 11.35
S max collars 12.54
S min collars 10.26
D max collars 12.14
D min collars 10.66
Trade size 100
Volume 5 397
Close
Settlement price
State core continuous
Currency PLN

watchlist WIG20 tick market comments stocks calendar macro calendar PAP & ESPI comments video alerts +

portfolio statement orders viewer BOS details +

12:35:03

alerts history total: 1

Name	Security
Alert (3)	WIG

DONE

alerts

add definitions history

Tab

+ delete move insert lock

BOS
11.25
-0.88% -0.10

Ask Buy

Avg price	Price	Vol.	Sum. vol.
-	-	-	-
-	-	-	-
-	-	-	-
-	-	-	-
11.25	11.25	99	99

Bid Sell

Avg price	Price	Vol.	Sum. vol.
11.06	11.06	90	90
-	-	-	-
-	-	-	-
-	-	-	-
-	-	-	-

watchlist WIG20 tick alerts +

portfolio statement orders overview BOS bid&ask +

You can create a new alert using the "new" button from the level of this tool regardless of the currently displayed internal tab.

15.2.1. Defined alerts

The defined alerts tab shows all user's active alerts.

The left panel, titled 'alerts definitions' with a sub-header 'total: 3', contains a table of defined alerts. The table has four columns: 'Name', 'Security', 'Buy', and 'Sell'. There are three rows of alerts:

Name	Security	Buy	Sell
Alert Kgh	KGHM	Last price < 66.47	Last price > 66.47
Alert Wig	WIG	Last price > 44 654.49	Price < 40 000.00
Alert Wig20	WIG20	Last price < 1738.55	Last price > 1738.55

The right panel displays market data for 'BOS'. At the top, the price is '11.25' in large white text, with a change of '-0.88%' and '-0.10' in red below it. Below the price are four navigation icons: 'details', 'bid&ask' (selected), 'trades', and 'chart'. Underneath, there are two tables: 'Ask' and 'Bid'. The 'Ask' table is titled 'Ask' in white and 'Buy' in green. It has four columns: 'Avg price', 'Price', 'Vol.', and 'Sum. vol.'. The 'Bid' table is titled 'Bid' in white and 'Sell' in red. It also has four columns: 'Avg price', 'Price', 'Vol.', and 'Sum. vol.'.

At the bottom of the screen, there are two navigation bars. The left one has 'watchlist', 'WIG20 tick', 'alerts' (selected), and a '+' icon. The right one has 'portfolio statement', 'orders overview', 'BOS bid&ask' (selected), and a '+' icon.

The alert row can be expanded by clicking on it which enables to remove and edit the row.

Name	Security	Buy	Sell
Alert Kgh	KGHM	Last price < 66.47	Last price > 66.47
Alert Wig	WIG	Last price > 44 654.49	Price < 40 000.00
Alert Wig20	WIG20	Last price < 1738.55	Last price > 1738.55

The 'Alert Wig20' row is highlighted with a red border and contains 'EDIT' and 'DELETE' buttons. The right panel displays market data for 'BOS' with a current price of 11.25, a change of -0.88% (-0.10). Below this are navigation icons for 'details', 'bid&ask', 'trades', and 'chart'. The 'bid&ask' section shows an 'Ask' table with columns for Avg price, Price, Vol., and Sum. vol., and a 'Buy' button. The 'Bid' section shows a 'Bid' table with the same columns and a 'Sell' button.

Avg price	Price	Vol.	Sum. vol.
-	-	-	-
-	-	-	-
-	-	-	-
-	-	-	-
11.25	11.25	99	99

Avg price	Price	Vol.	Sum. vol.
11.06	11.06	90	90
-	-	-	-
-	-	-	-
-	-	-	-
-	-	-	-

At the bottom, there are navigation tabs for 'watchlist', 'WIG20 tick', 'alerts', and '+'. On the right side of the bottom bar, there are tabs for 'portfolio statement', 'orders overview', 'BOS bid&ask', and '+'. A vertical menu icon is visible on the far right of the bottom bar.

Some alert definitions can be grayed-out. These are the alerts which have been automatically deleted by Statica Cloud (the alerts which have already been generated once). They are not active, but you can easily repeat them using the “Retry” button.

Name	Security	Buy	Sell
Alert Kgh	KGHM	Last price < 66.47	Last price > 66.47
Alert Wig	WIG	Last price > 44 654.49	Price < 50 000.00
Alert Wig20	WIG20	Last price < 1738.55	Last price > 1738.55

Below the table are two buttons: 'RETRY' and 'DELETE'. The right-hand side of the screen shows market data for 'BOS' with a current price of 11.25, a change of -0.88% (-0.10). Navigation icons for 'details', 'bid&ask', 'trades', and 'chart' are visible. The 'bid&ask' section is expanded, showing the following data:

Ask			
Avg price	Price	Vol.	Sum. vol.
-	-	-	-
-	-	-	-
-	-	-	-
-	-	-	-
11.25	11.25	99	99

Bid			
Avg price	Price	Vol.	Sum. vol.
11.06	11.06	90	90
-	-	-	-
-	-	-	-
-	-	-	-
-	-	-	-

The bottom navigation bar includes 'watchlist', 'WIG20 tick', 'alerts +', 'portfolio statement', 'orders overview', 'BOS bid&ask +', and a menu icon.

15.2.2. History of alerts

The History of alerts tab shows the list of alerts generated recently.

Tapping the row with the generated alert changes to the definitions tab and automatically expands the alert line that generated the selected notification.

